

Flat lesions

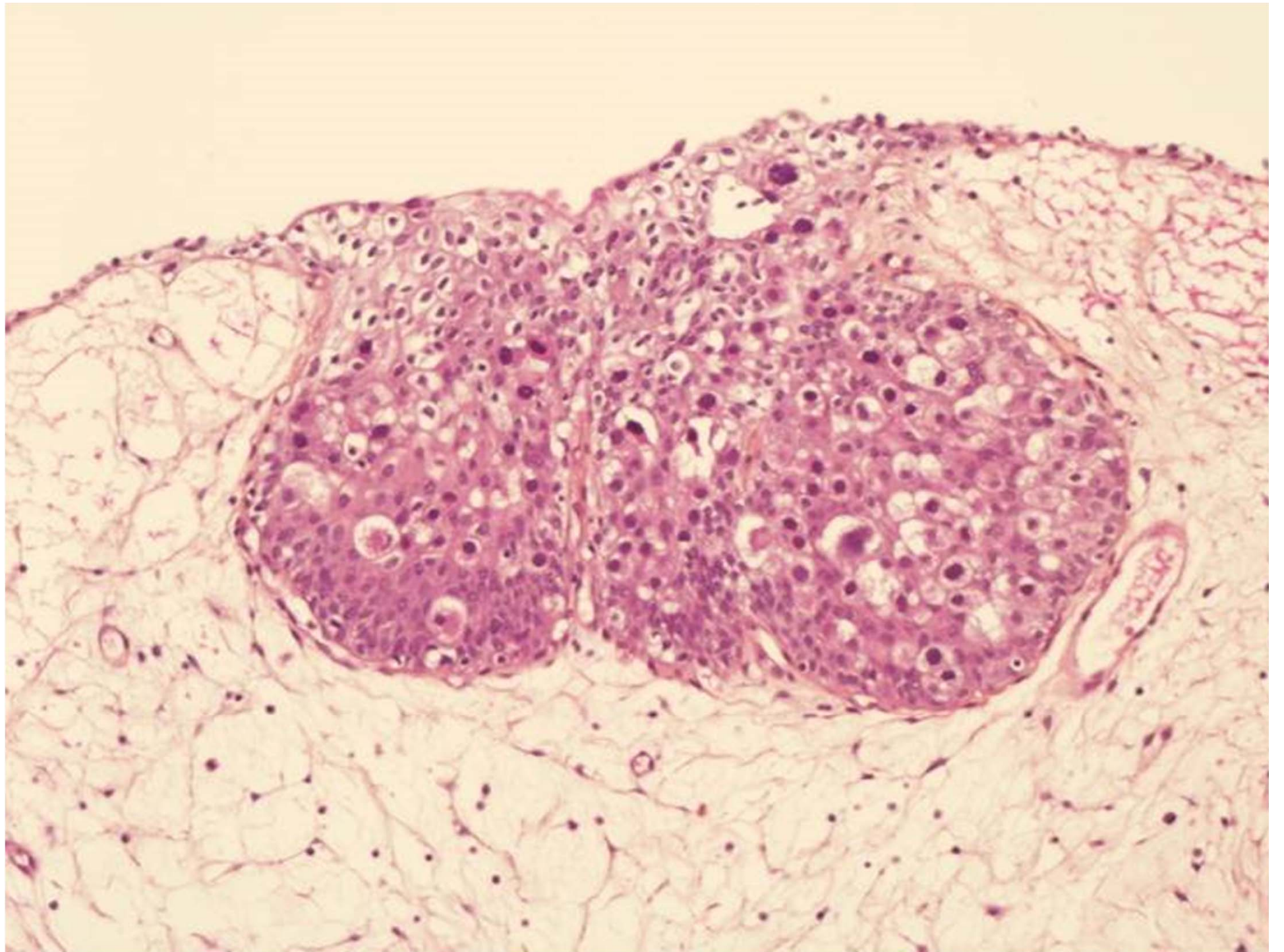

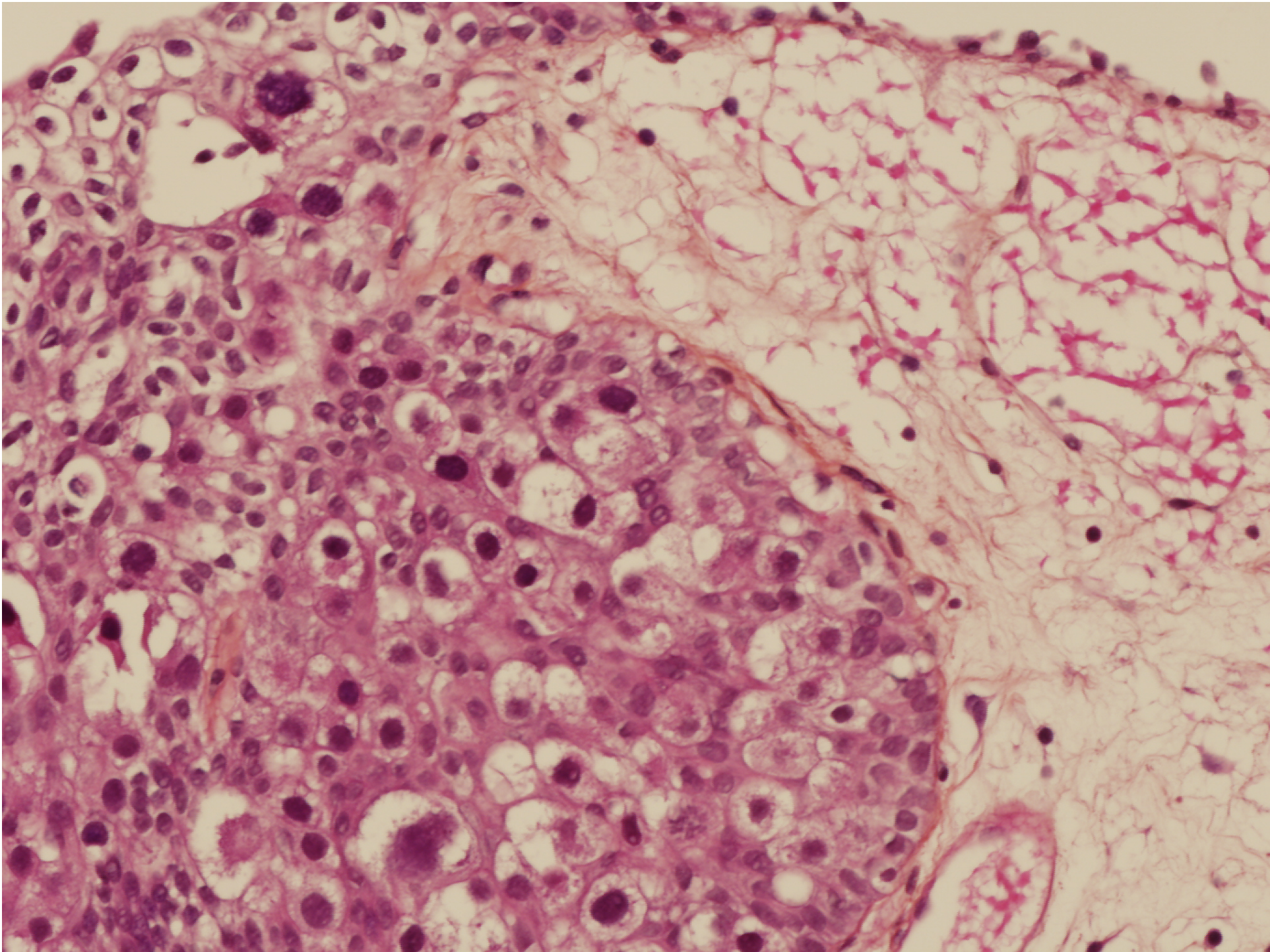

CIS in Von Brunn nest

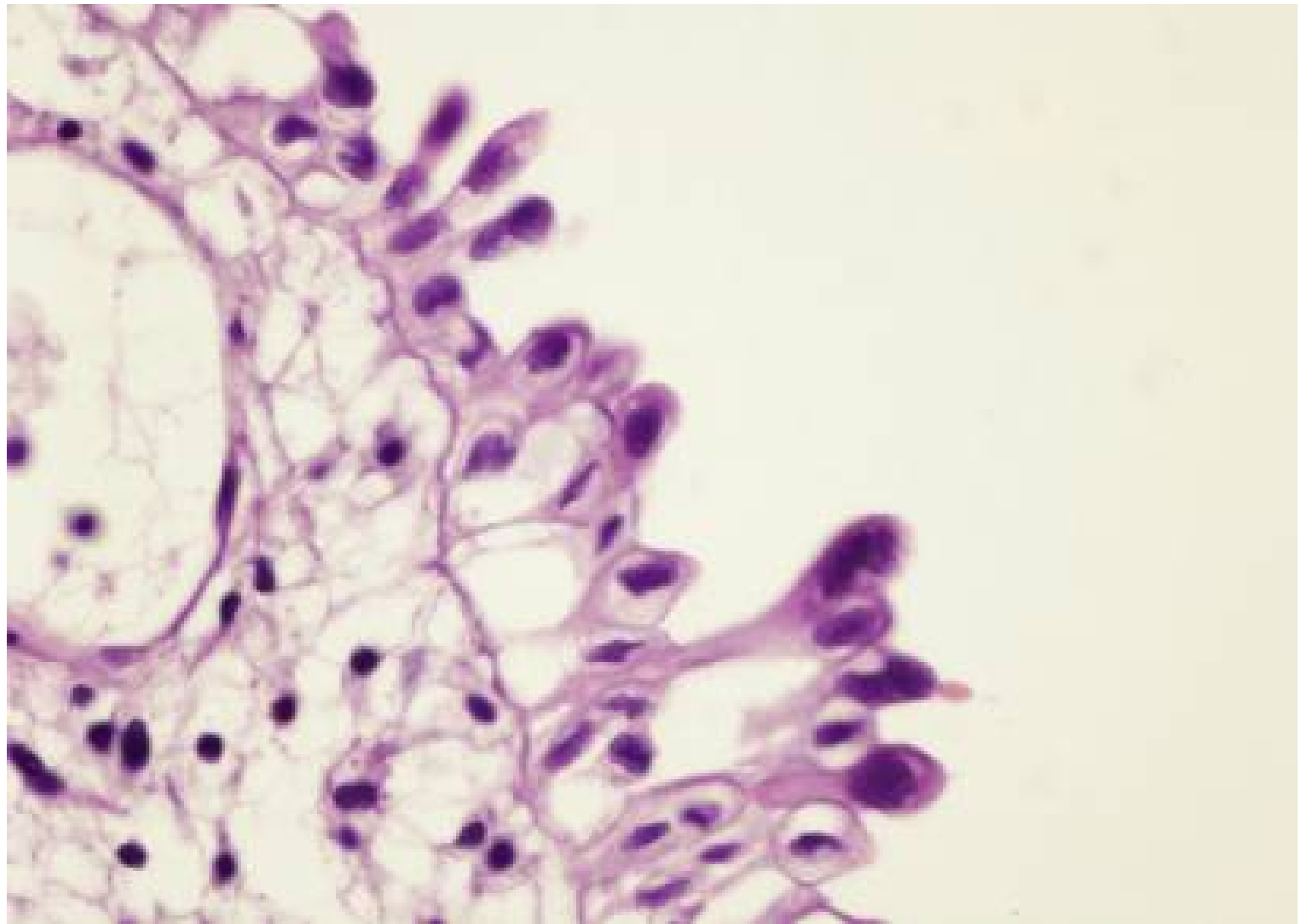

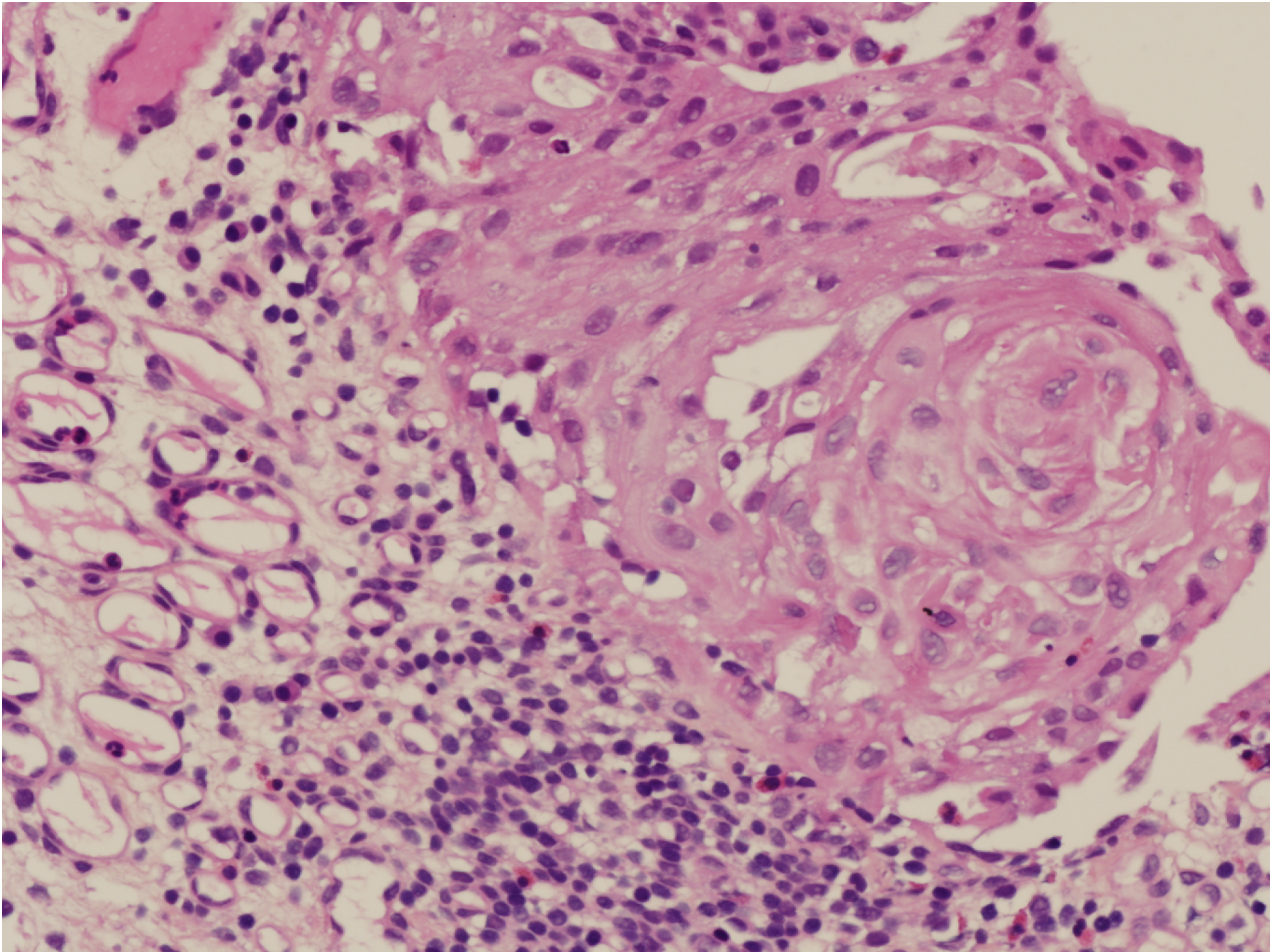

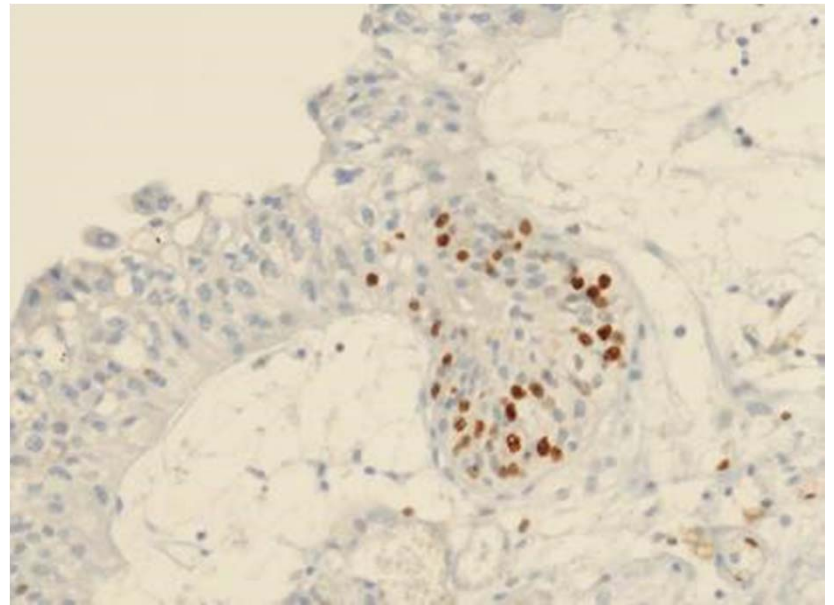
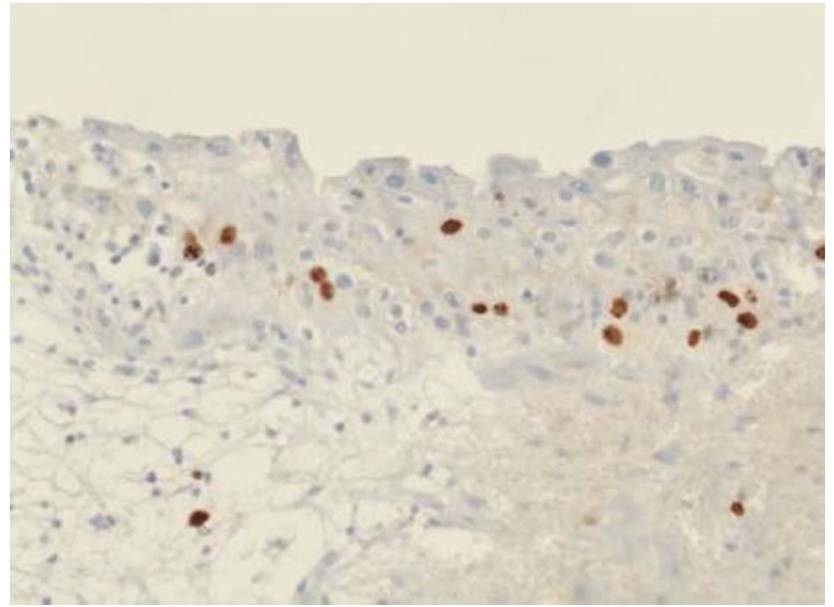
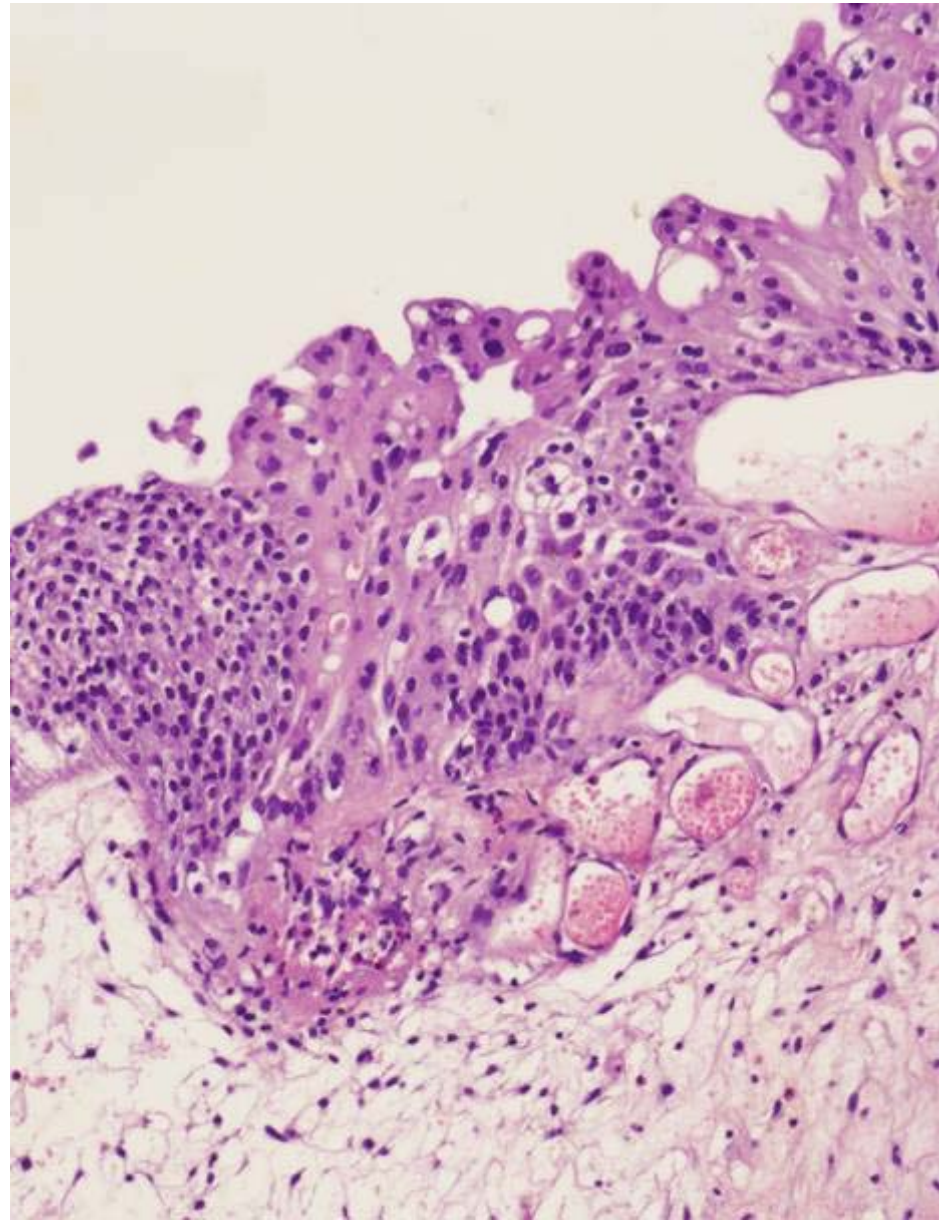

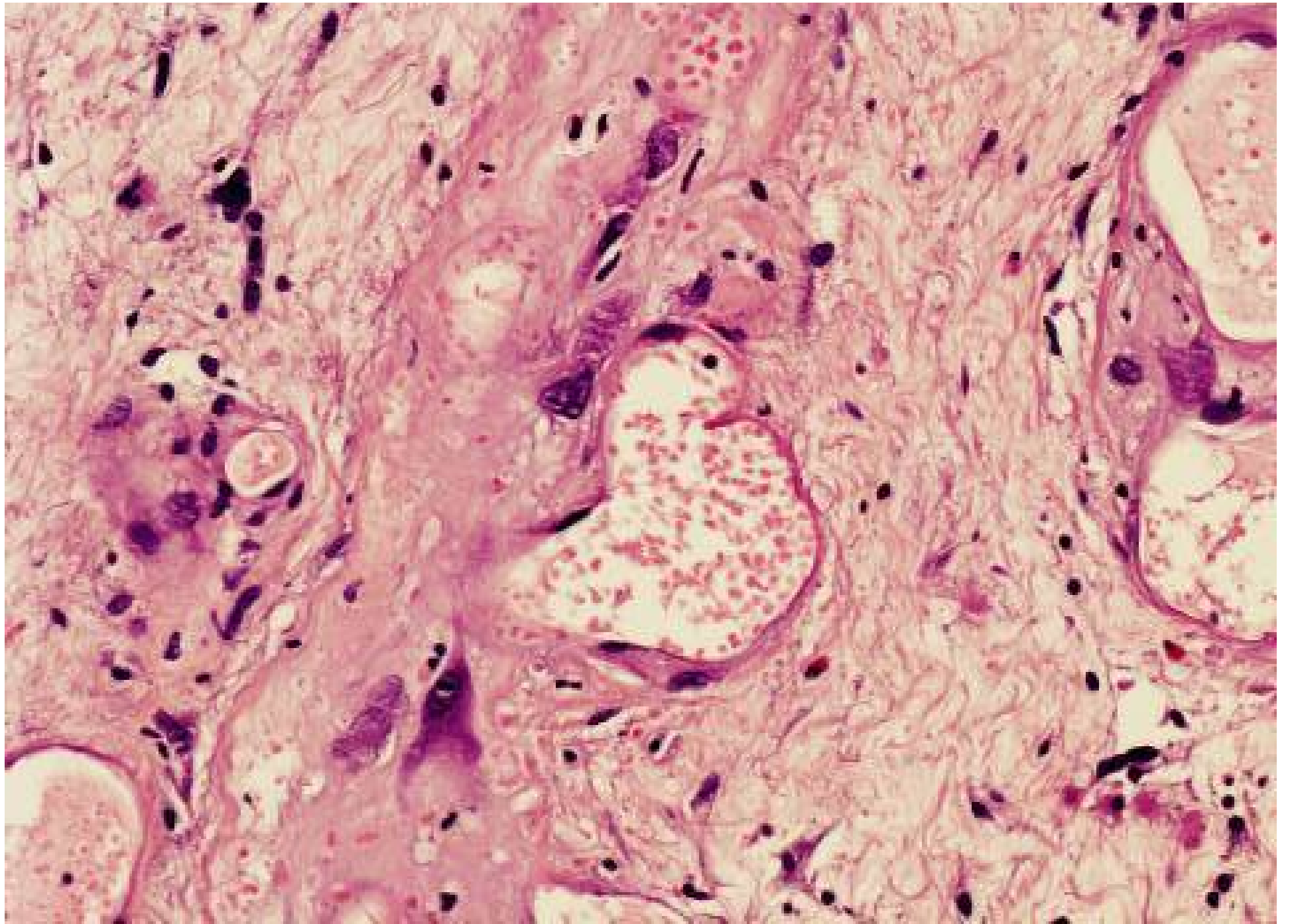

Cystitis post-radiation

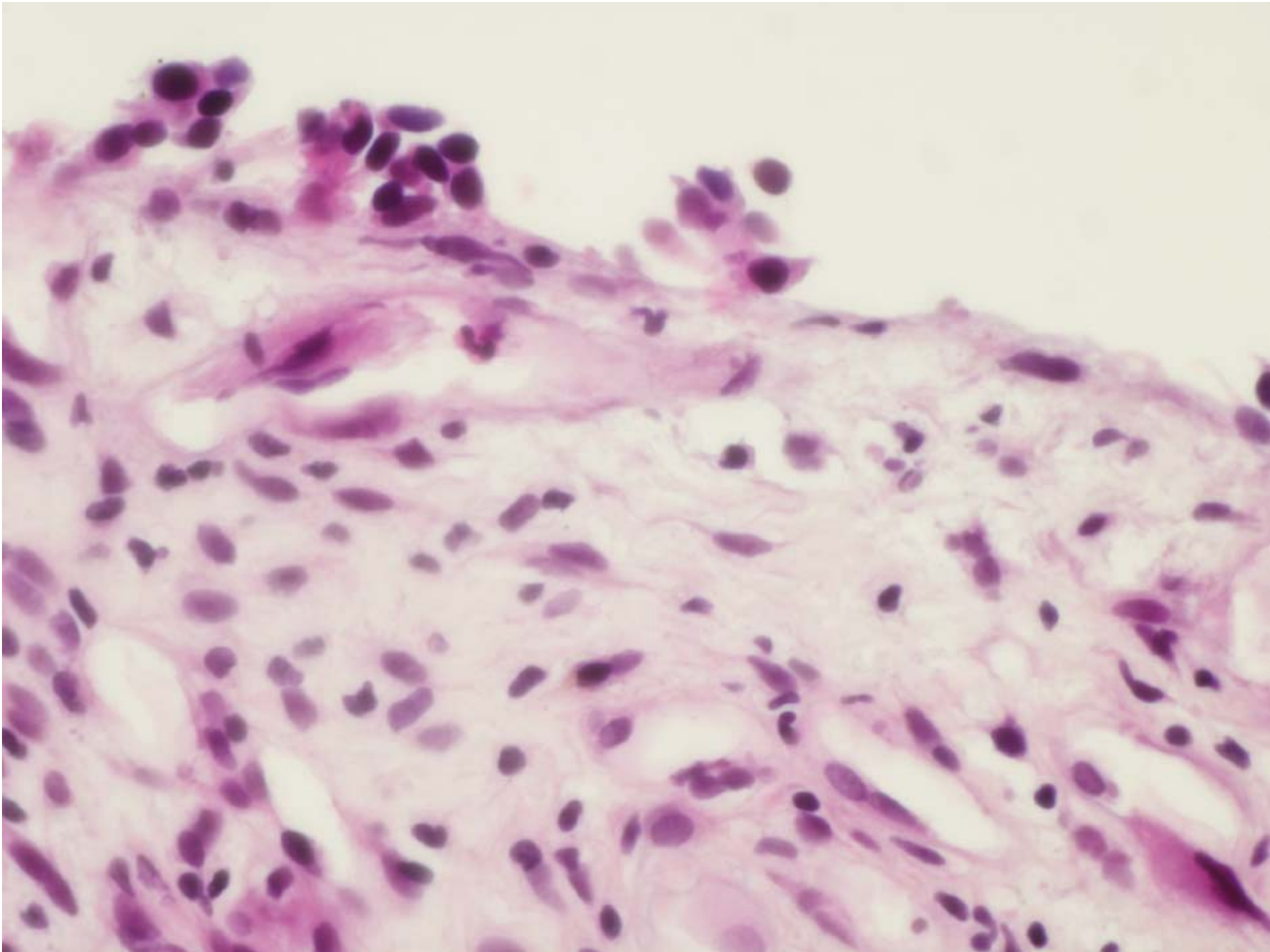

6 months later, new TURB

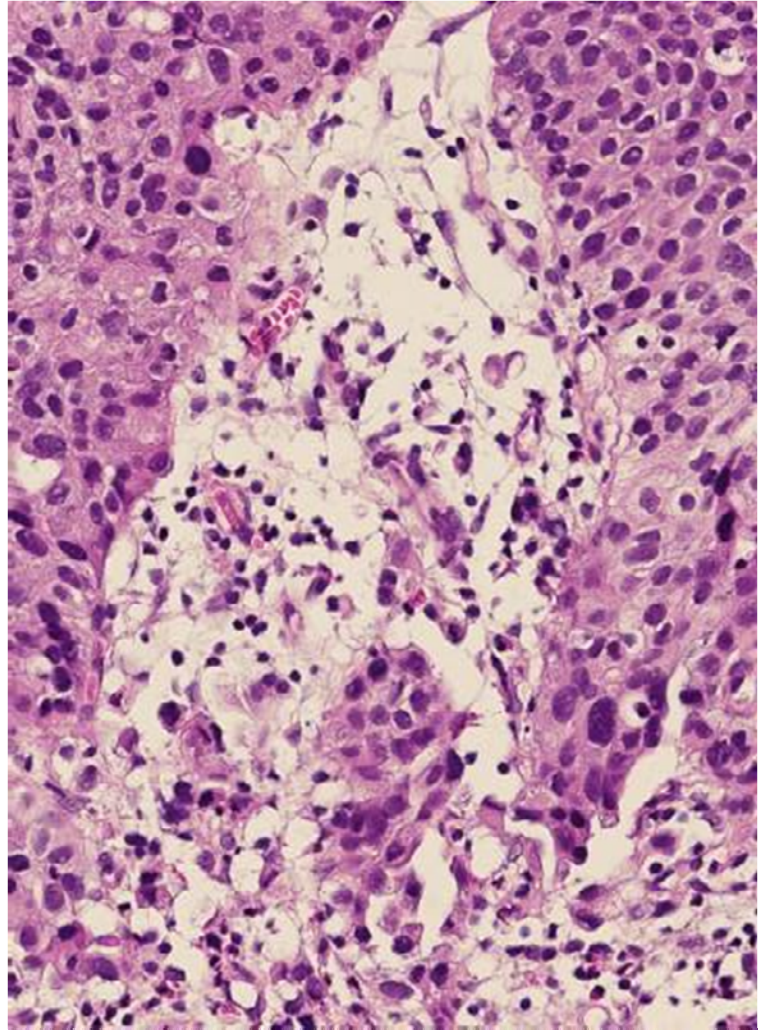
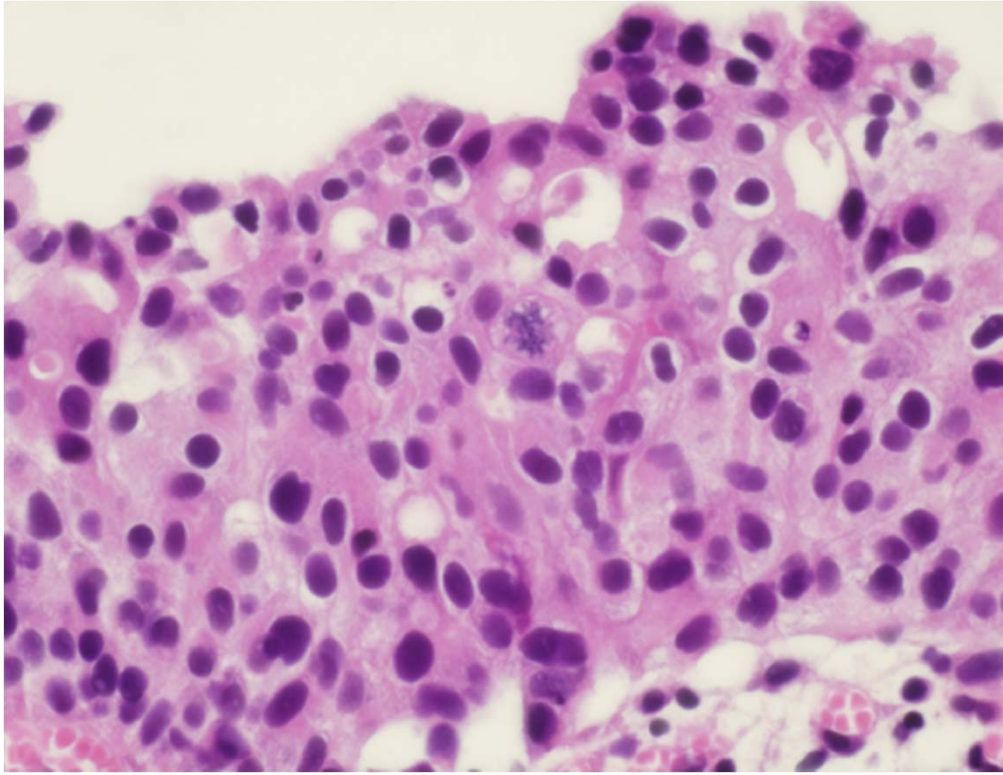

Carcinoma high grade T1 + Tis

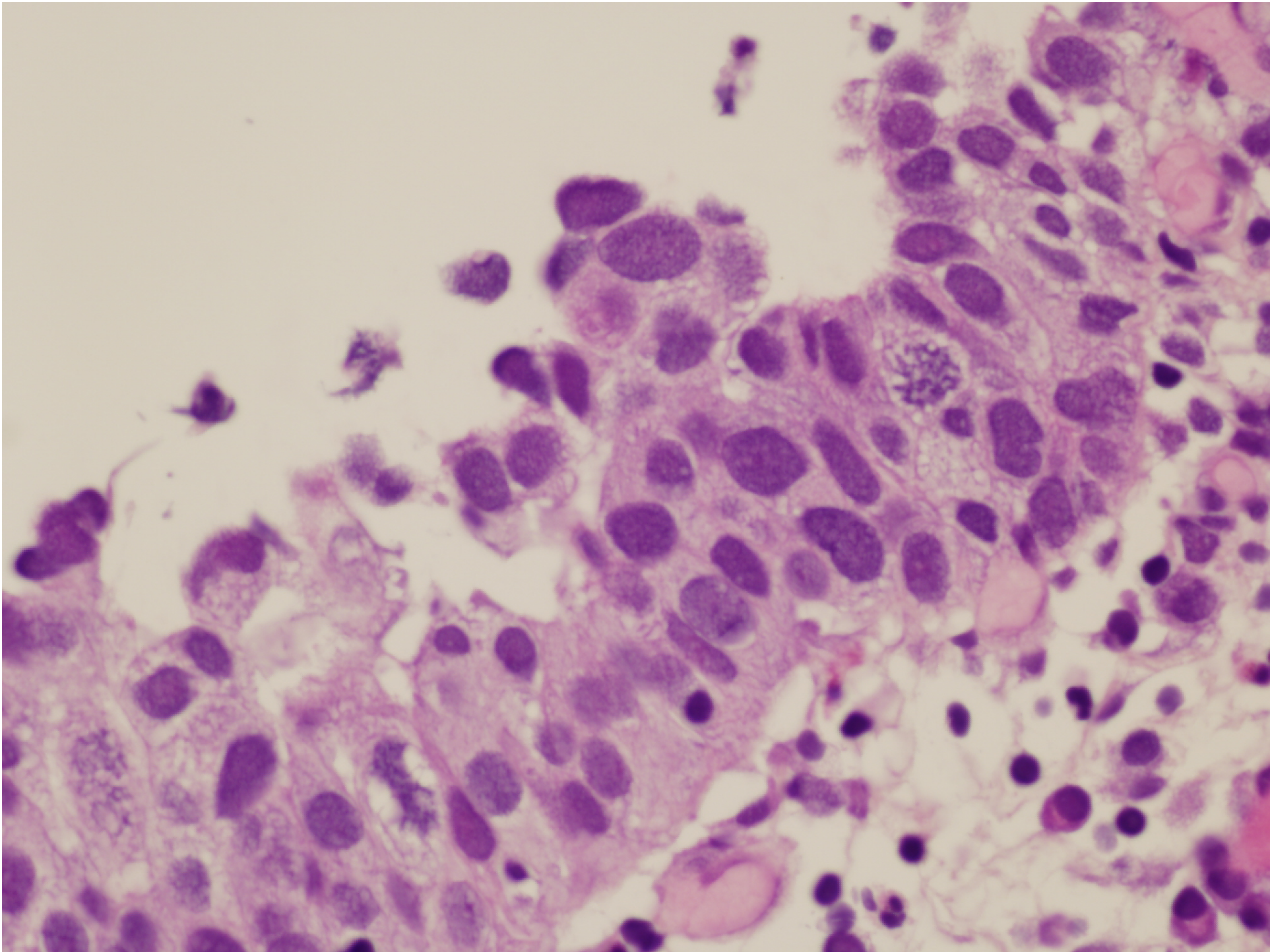

CIS variant

- Could be named hyperplasia papillar with atypia, but the term is misleading

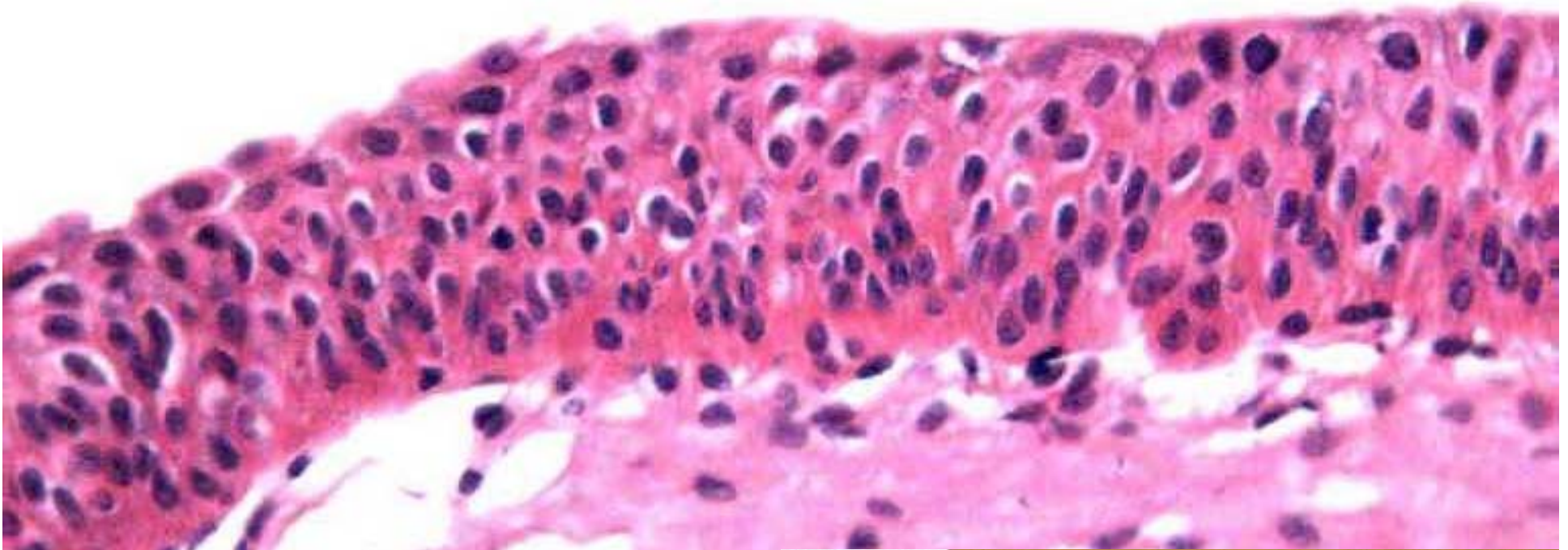

CD44

p53

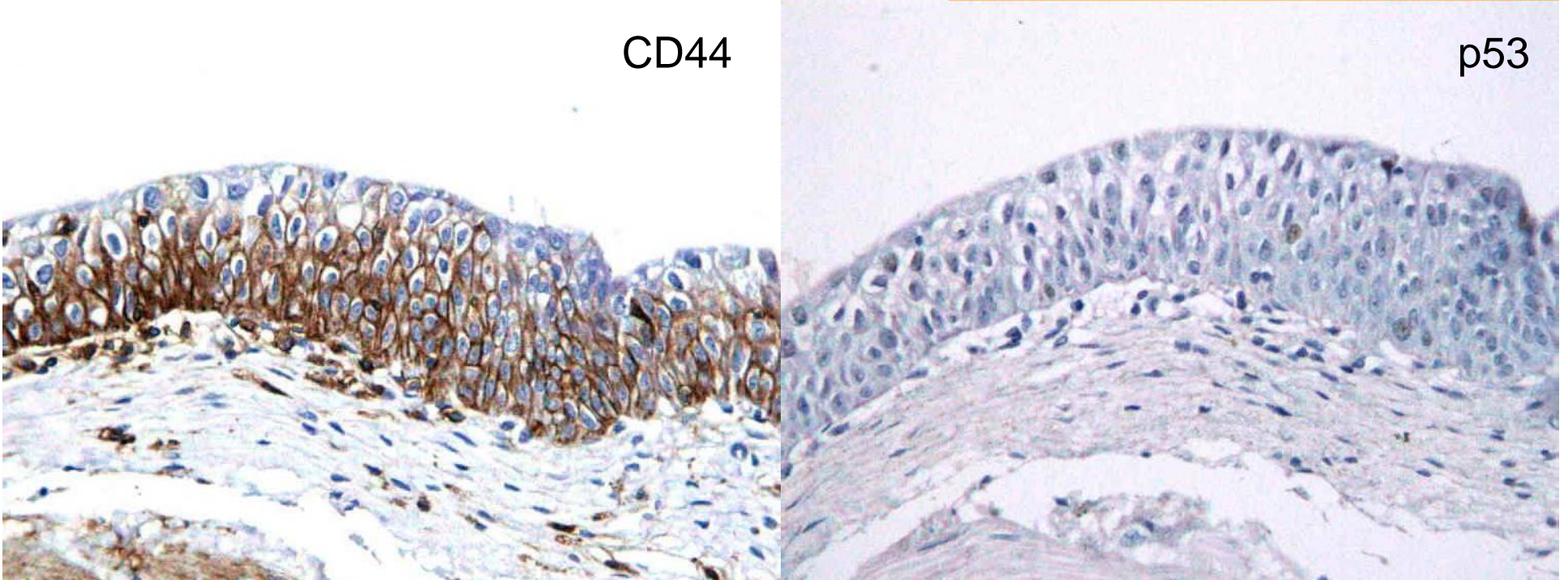

Reactive epithelium

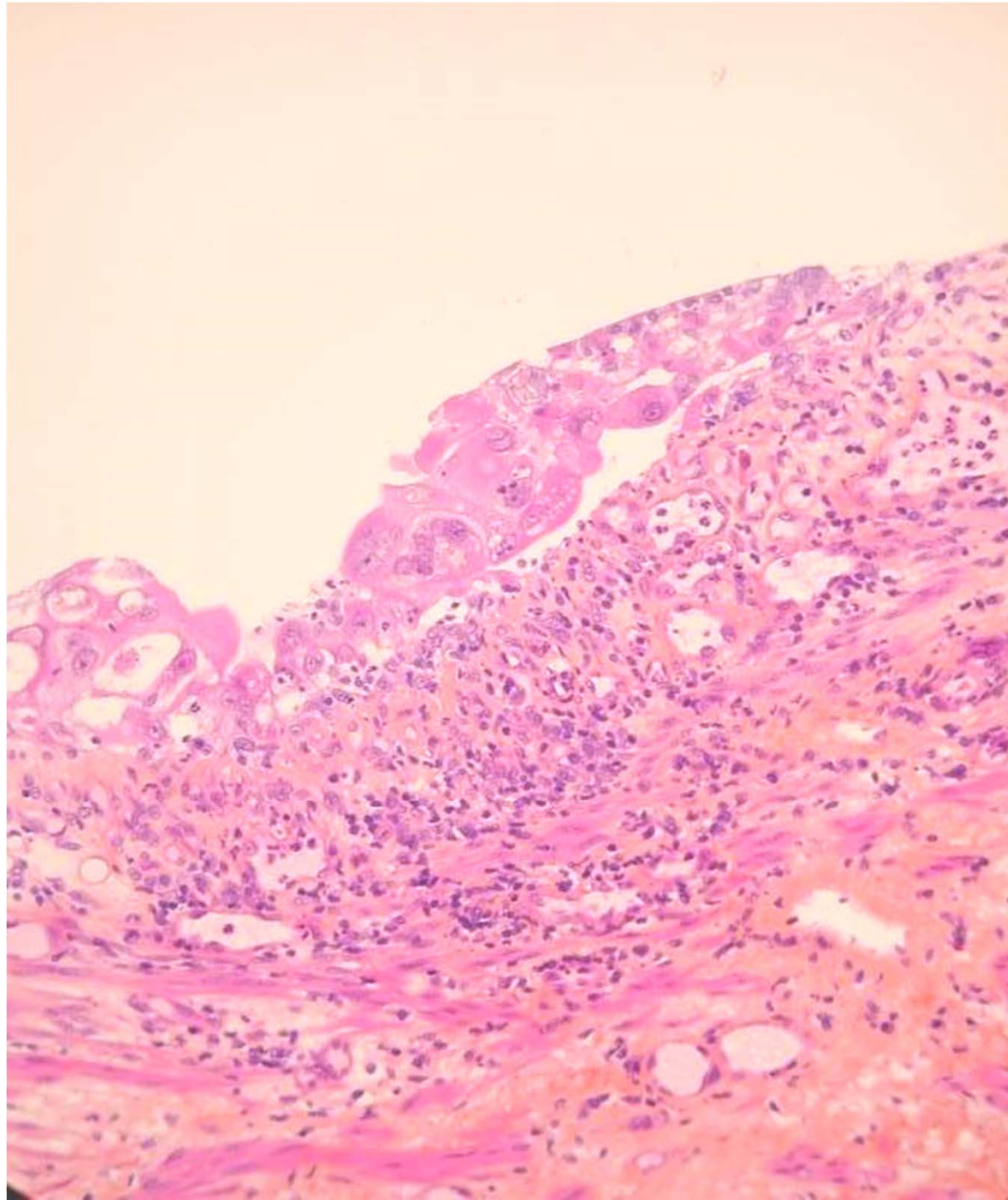

Aspect post ametycine

Aspect post BCG

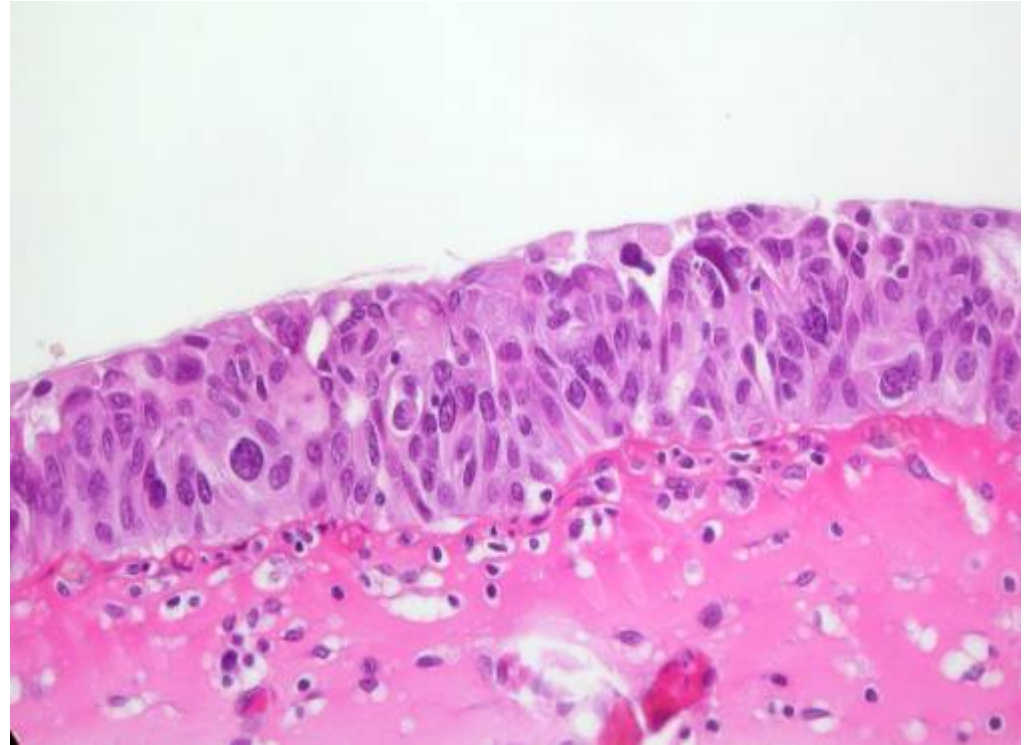
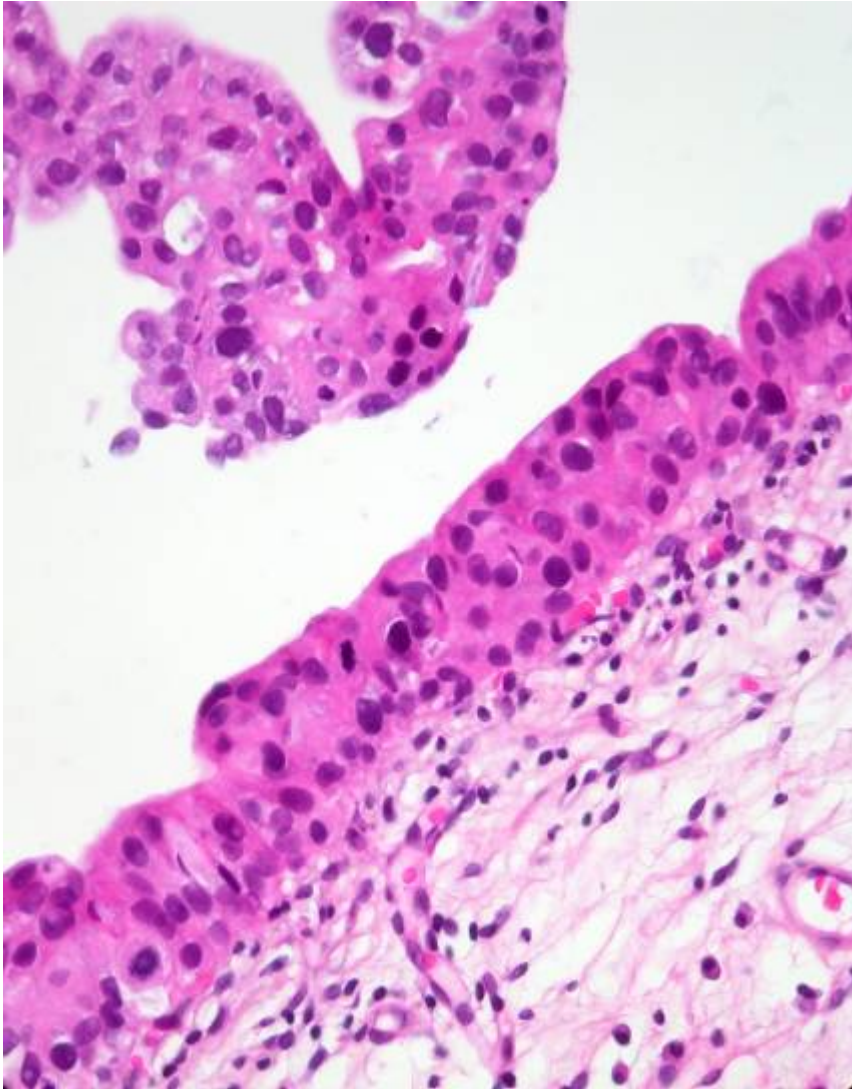

CIS

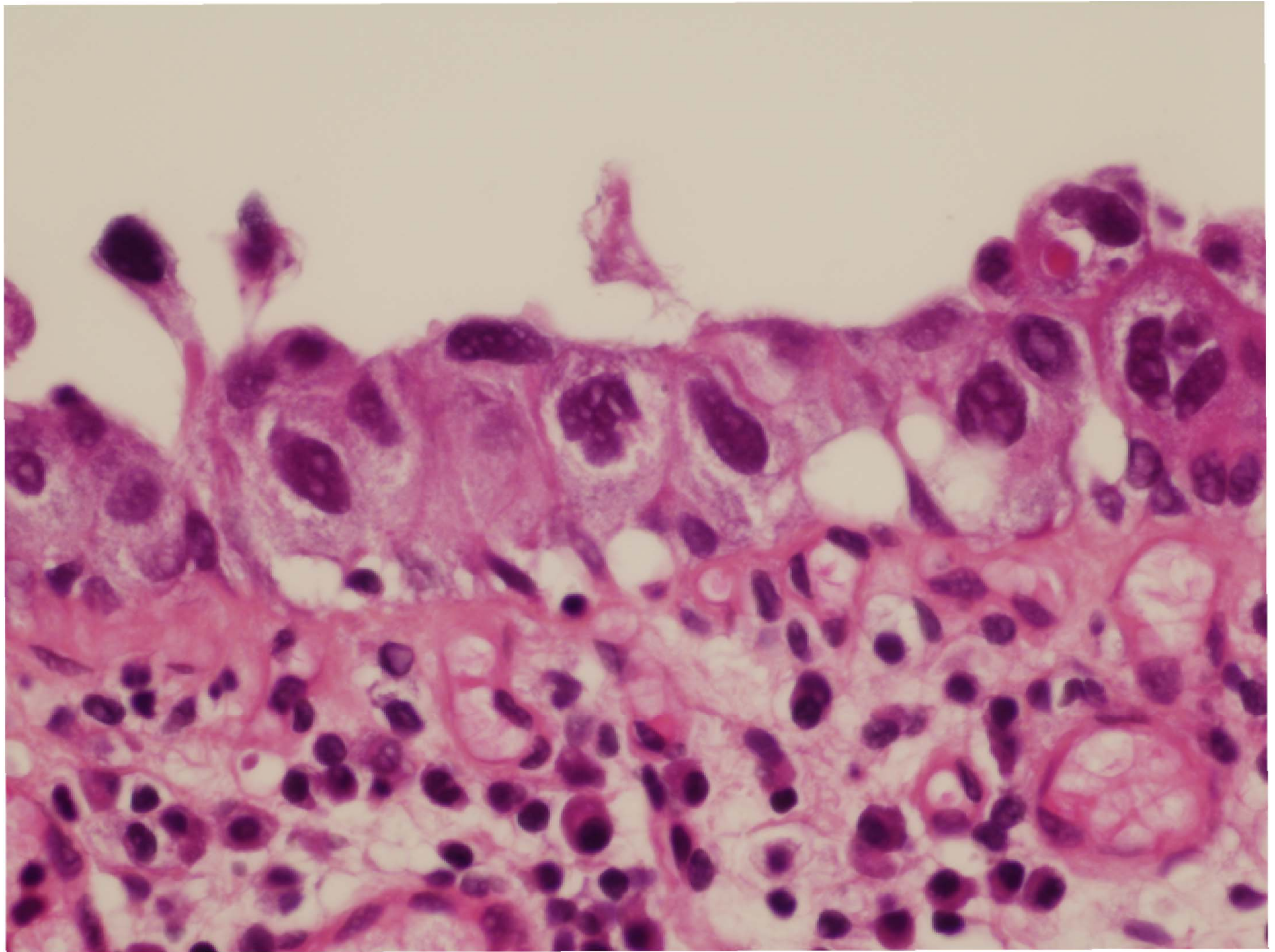

CIS

FLAT (SIMPLE)
HYPERPLASIA

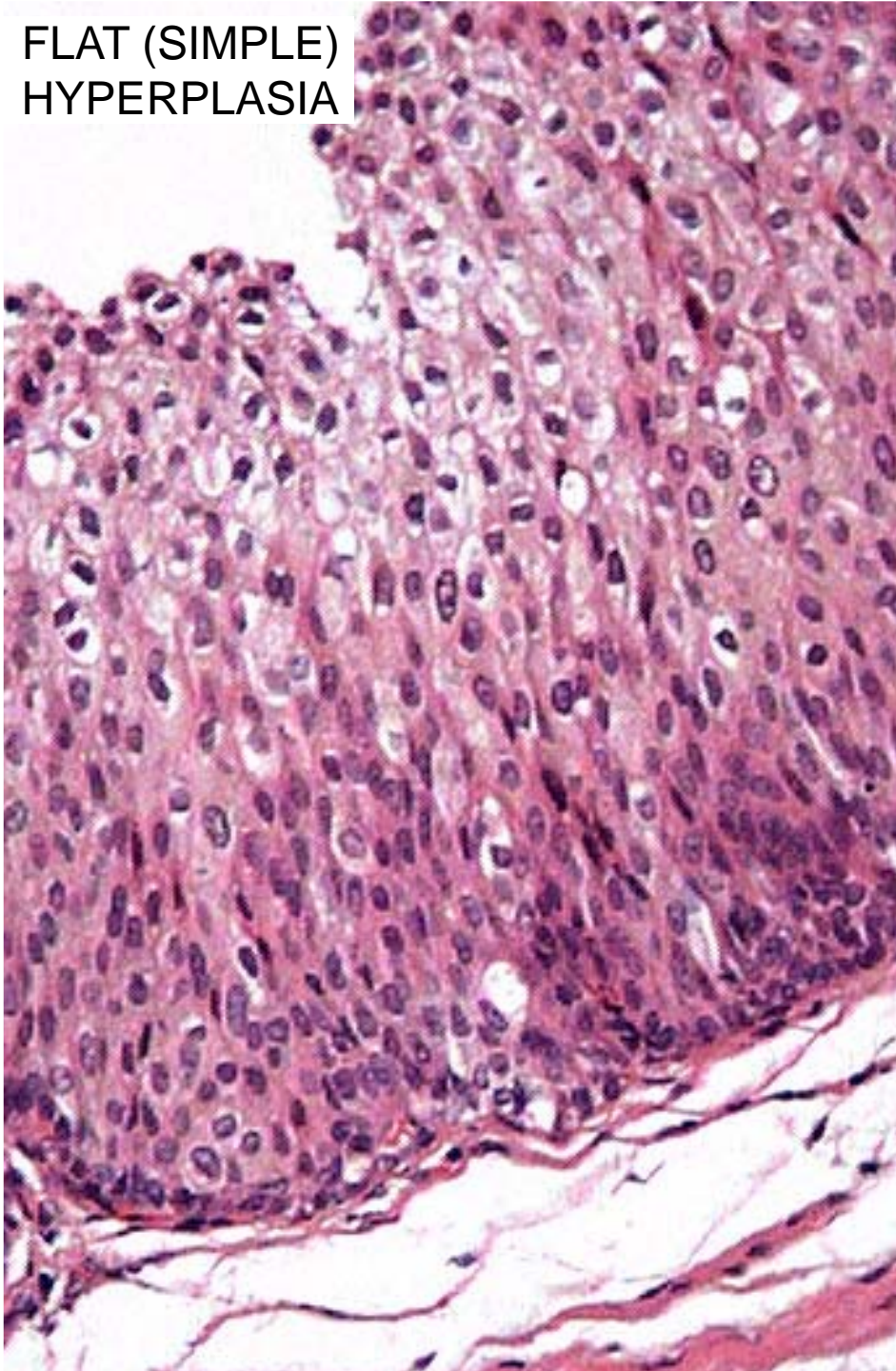

PAPILLARY HYPERPLASIA

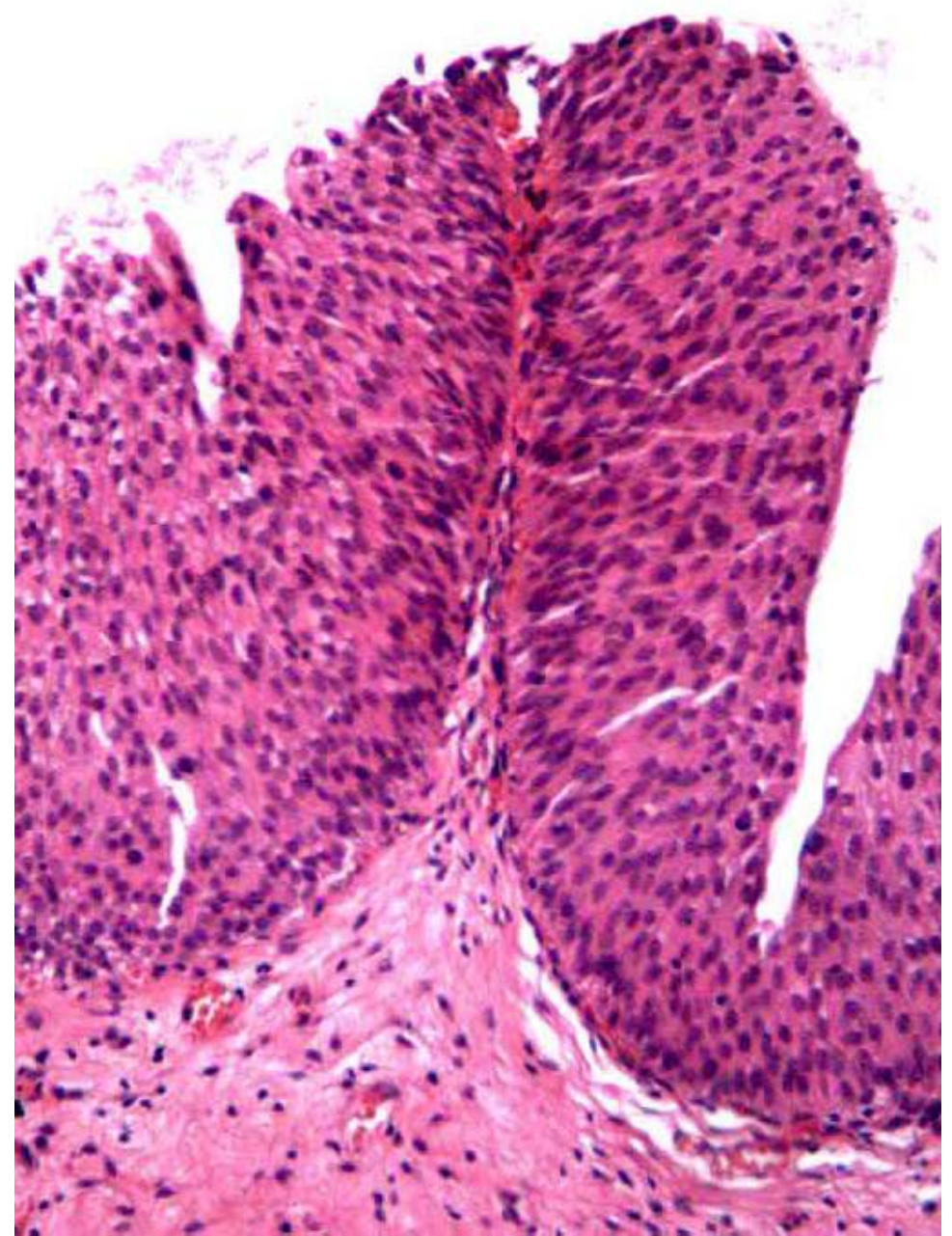

Prior history of UBC, low grade Ta

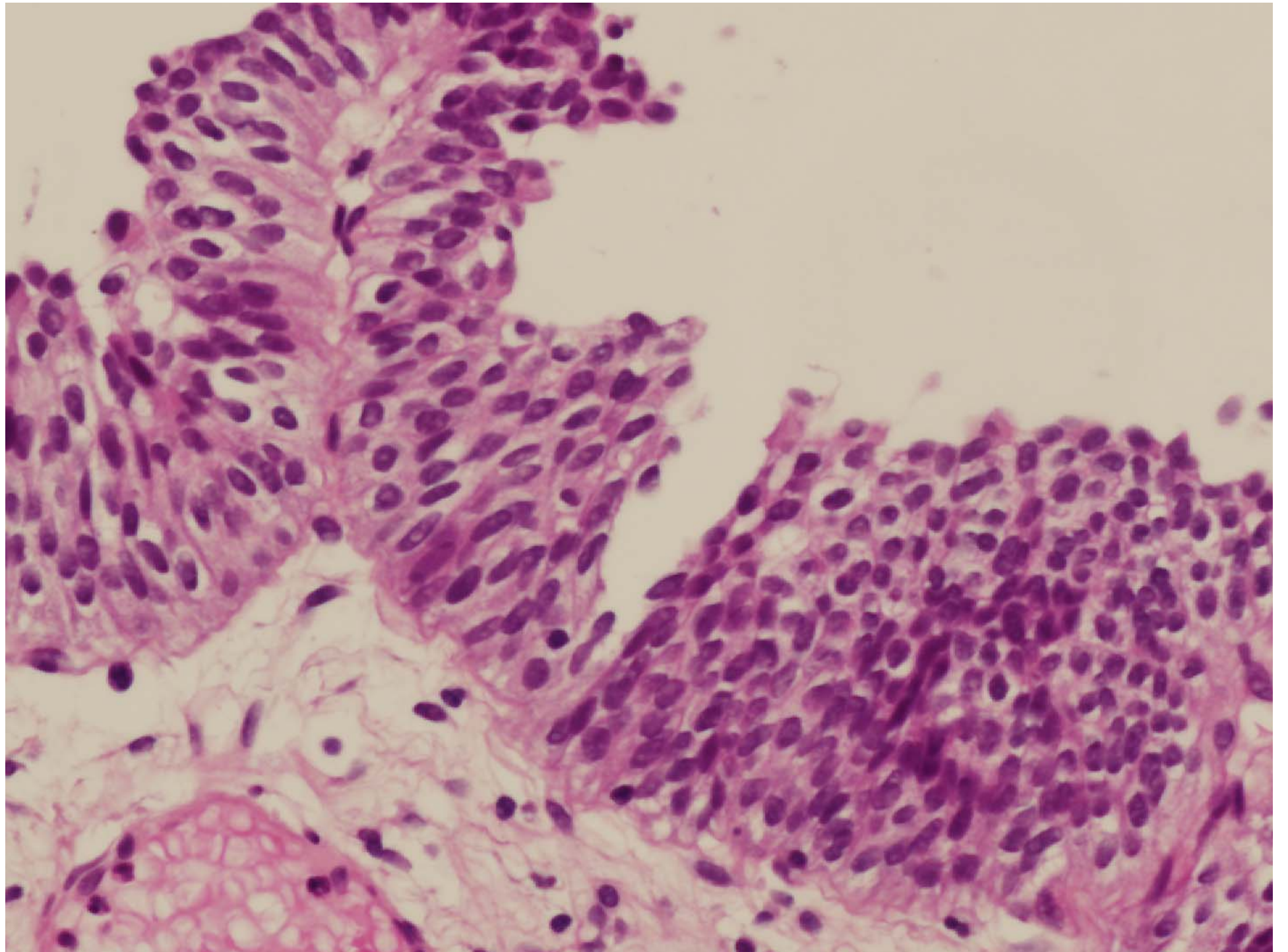

Early recurrence Ta low grade carcinoma ?

Staging

URETER

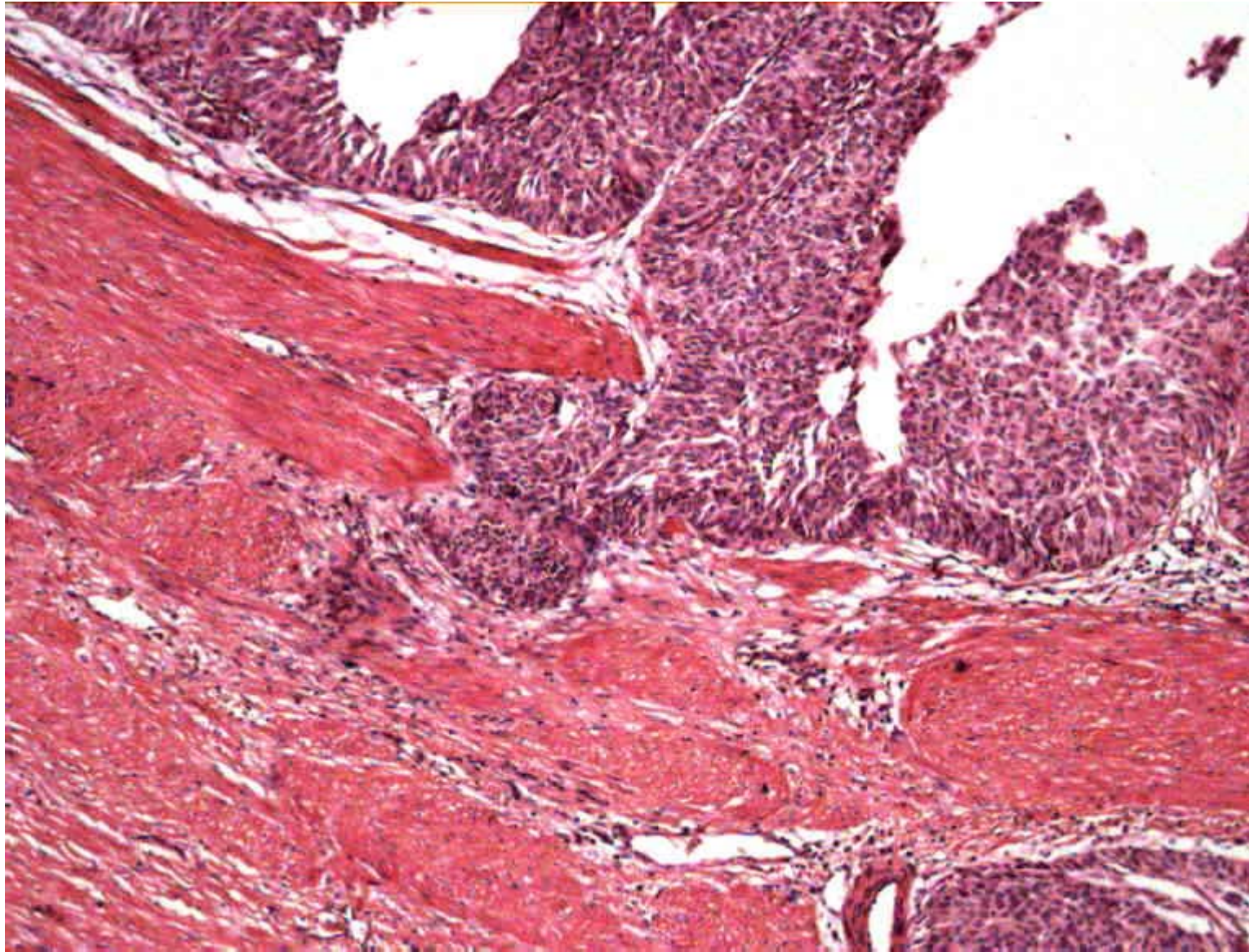

URETER

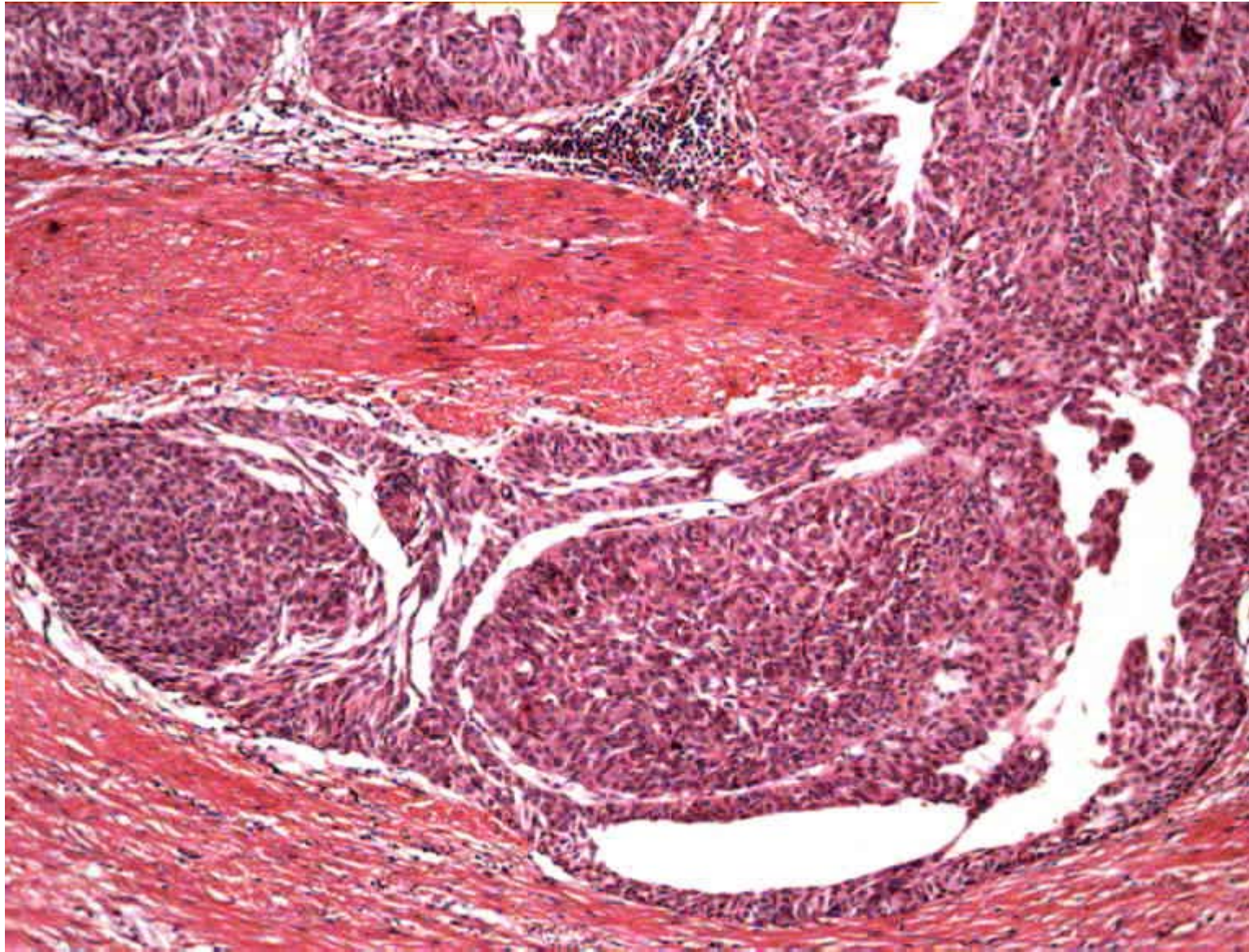

URETER

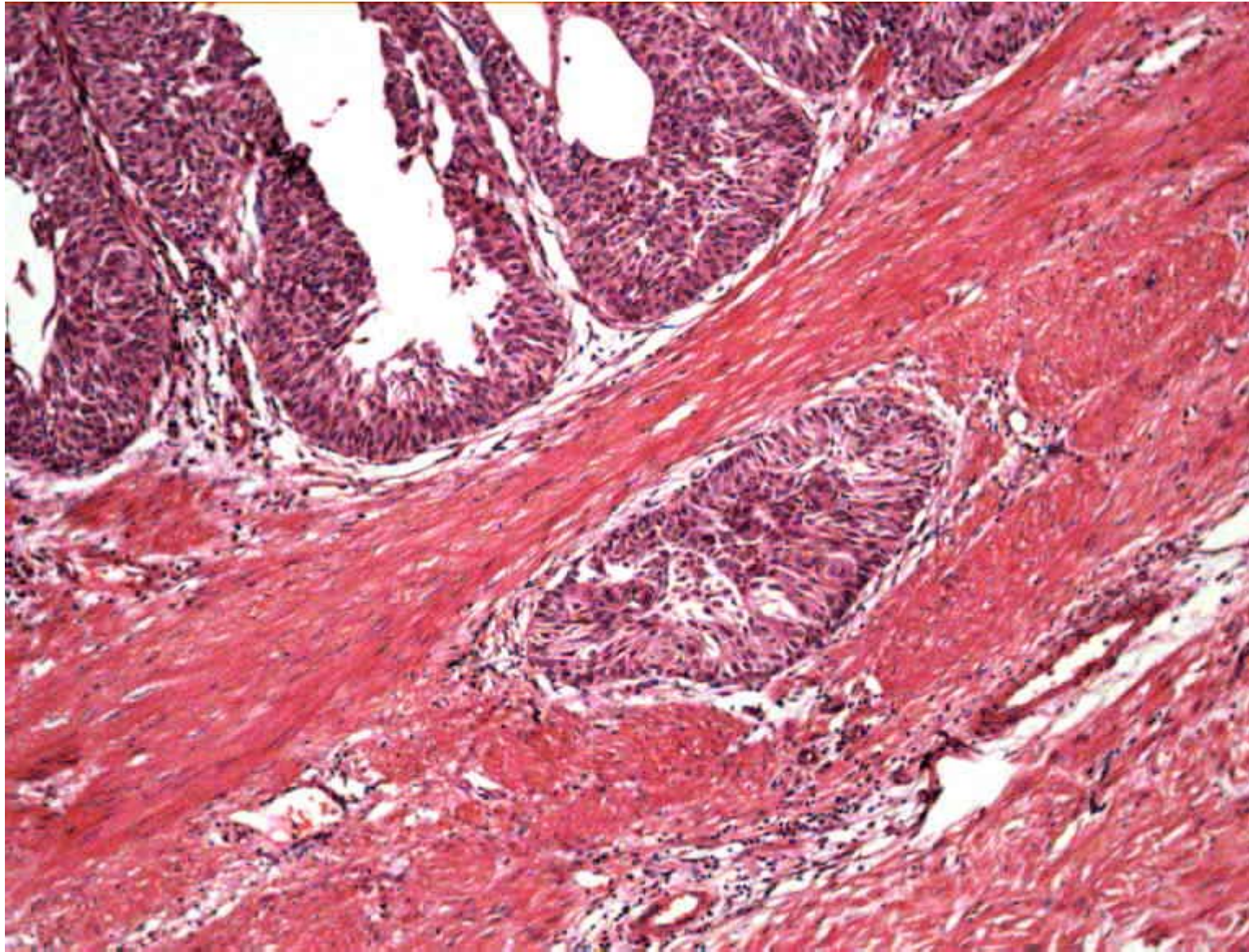

URETER

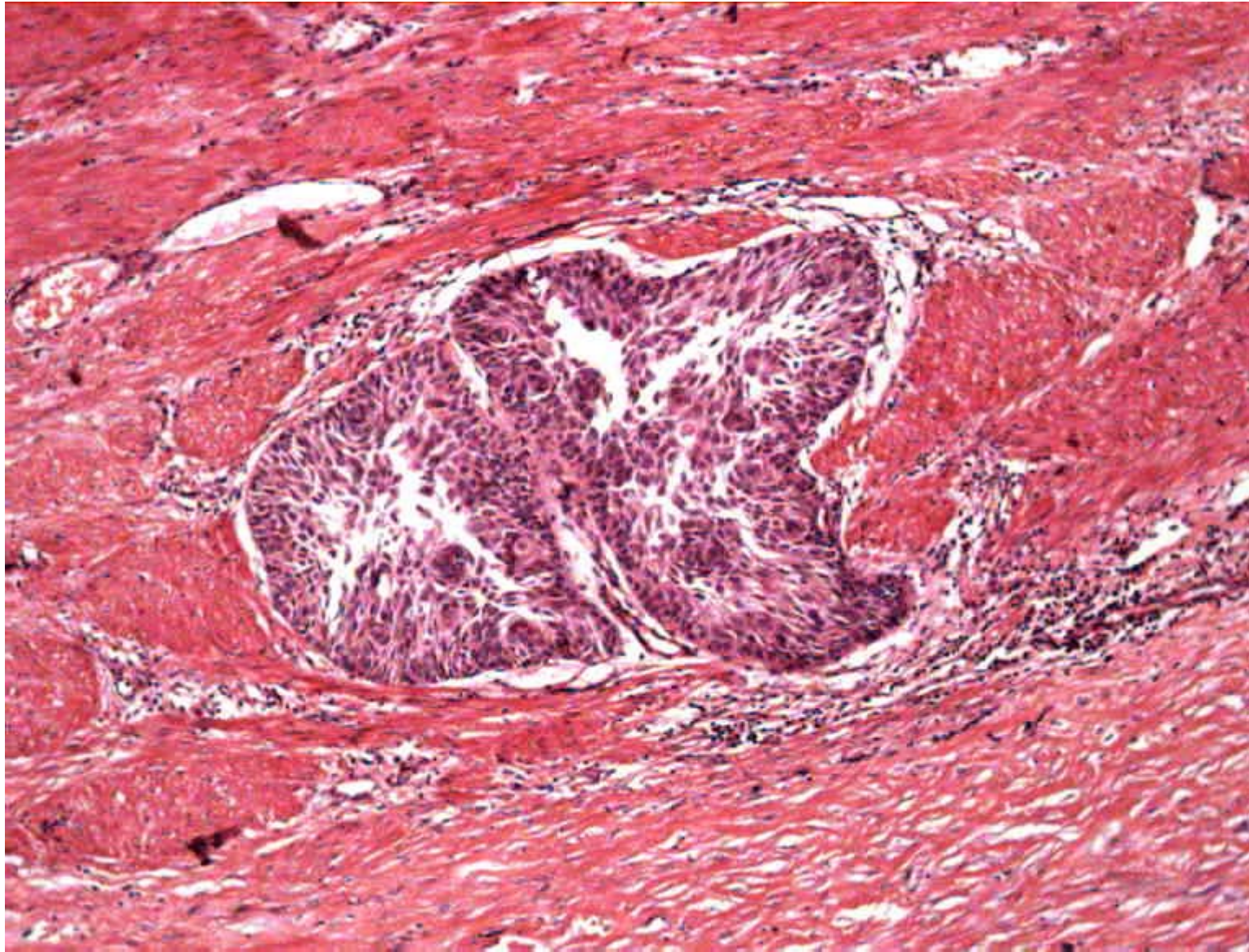

Muscle invasion (T2)
endophytic growth

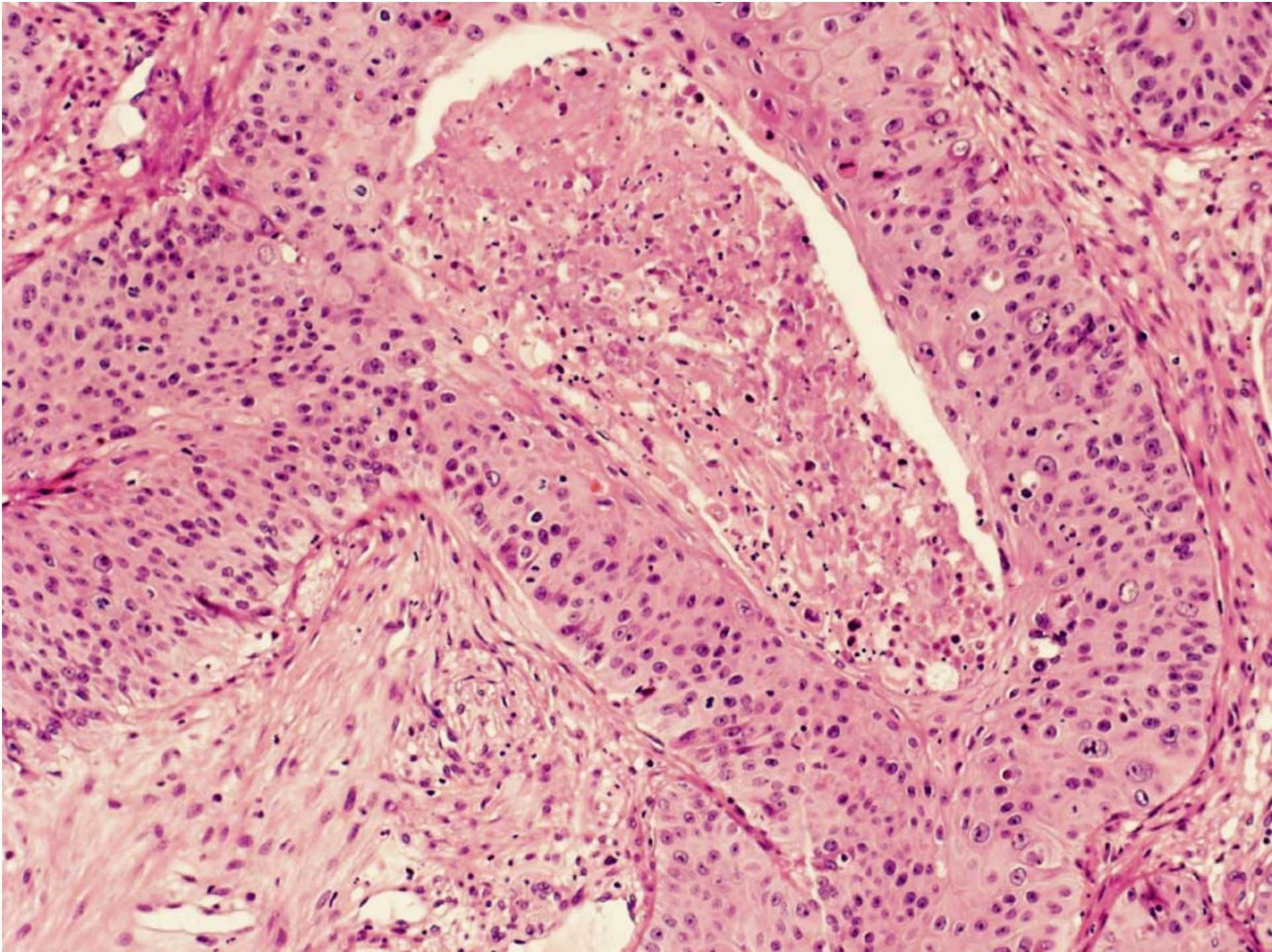

Myofibroblastic stroma

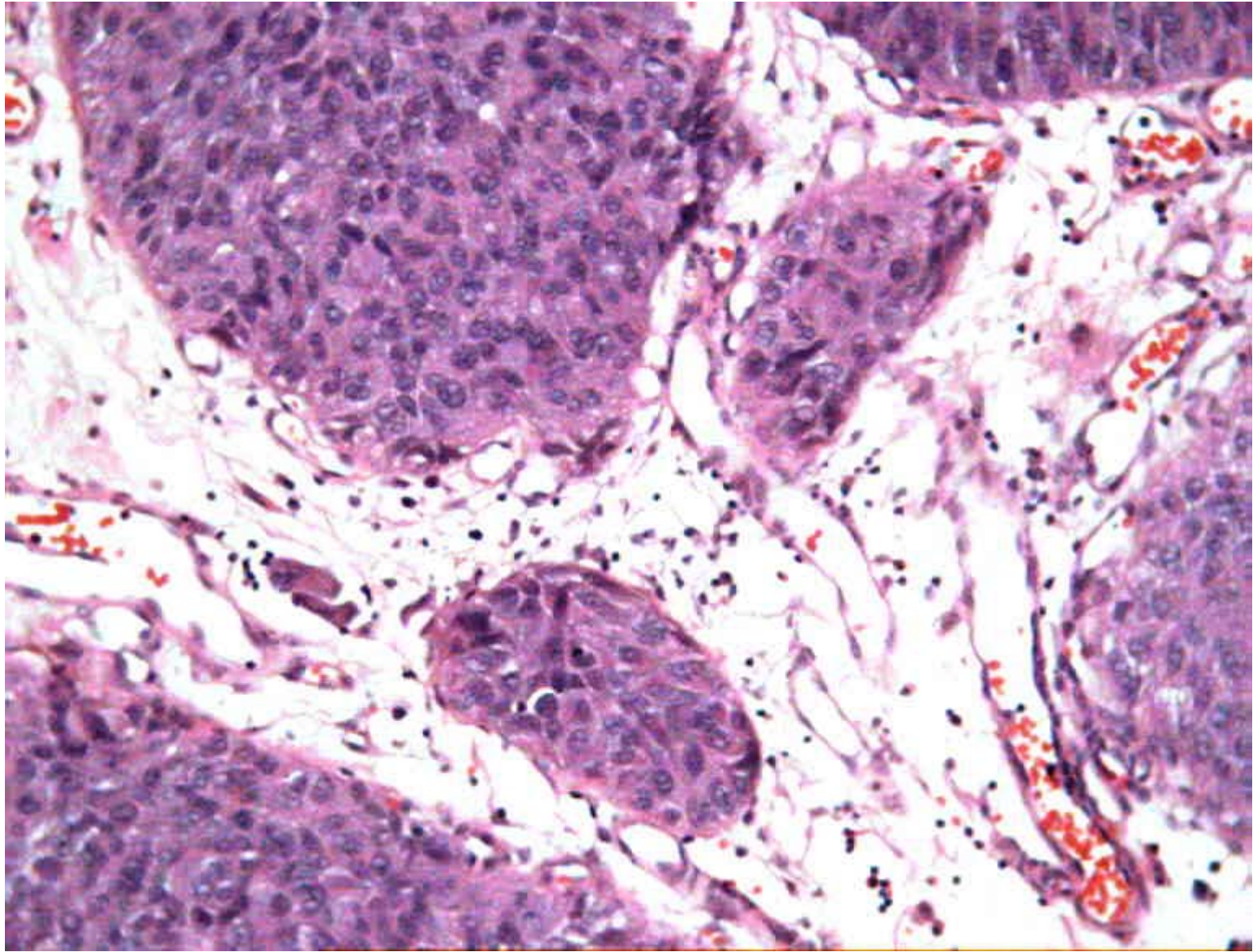

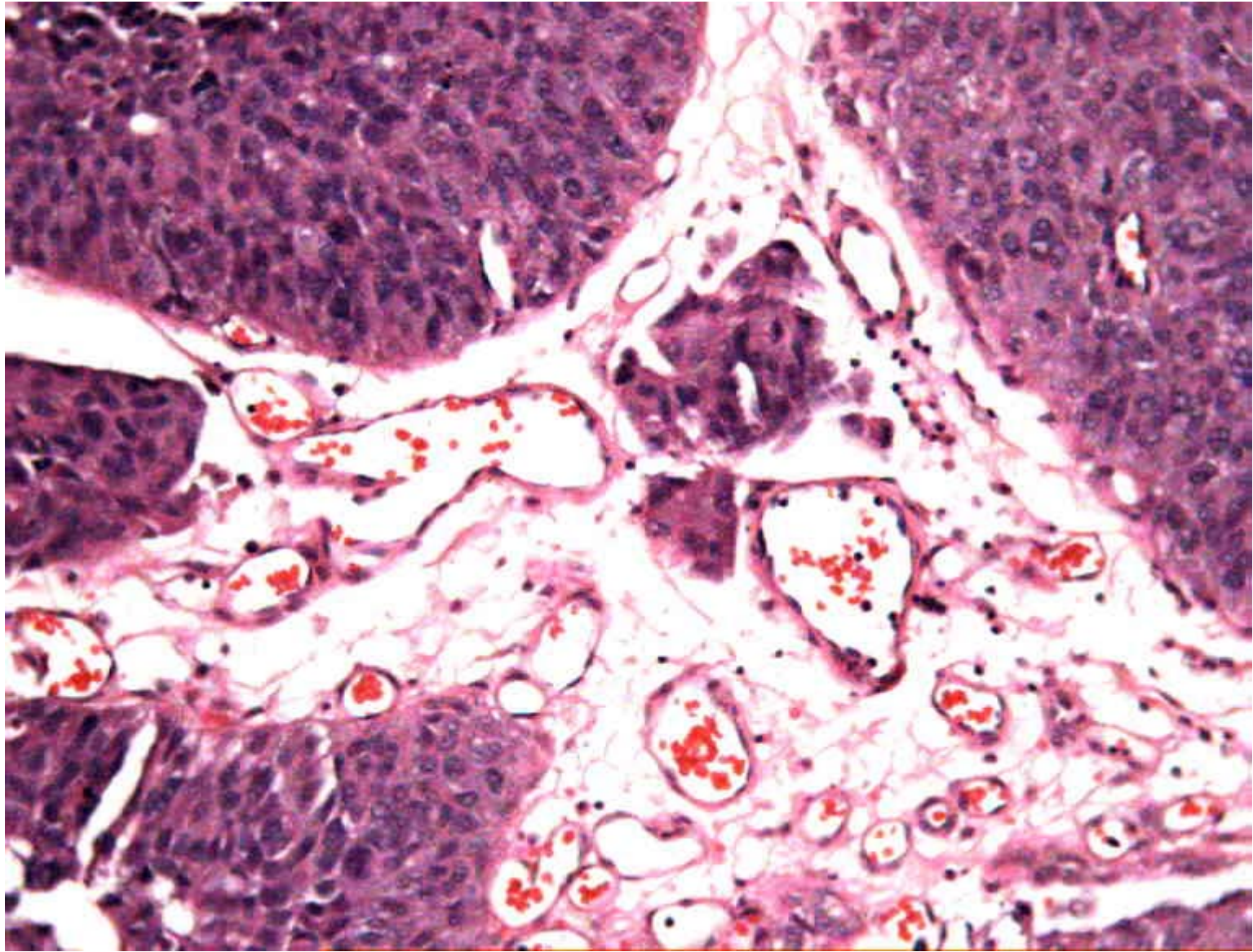

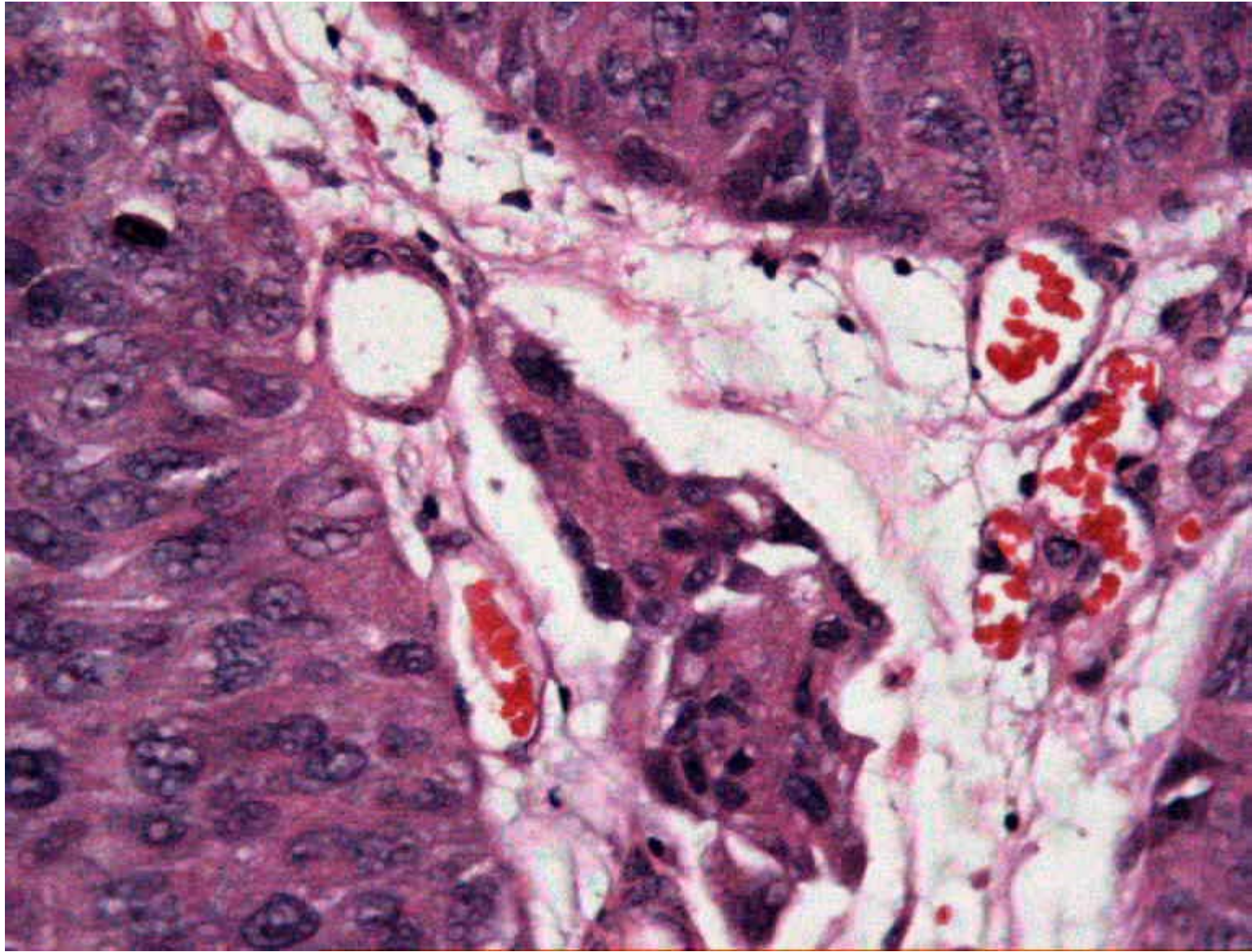

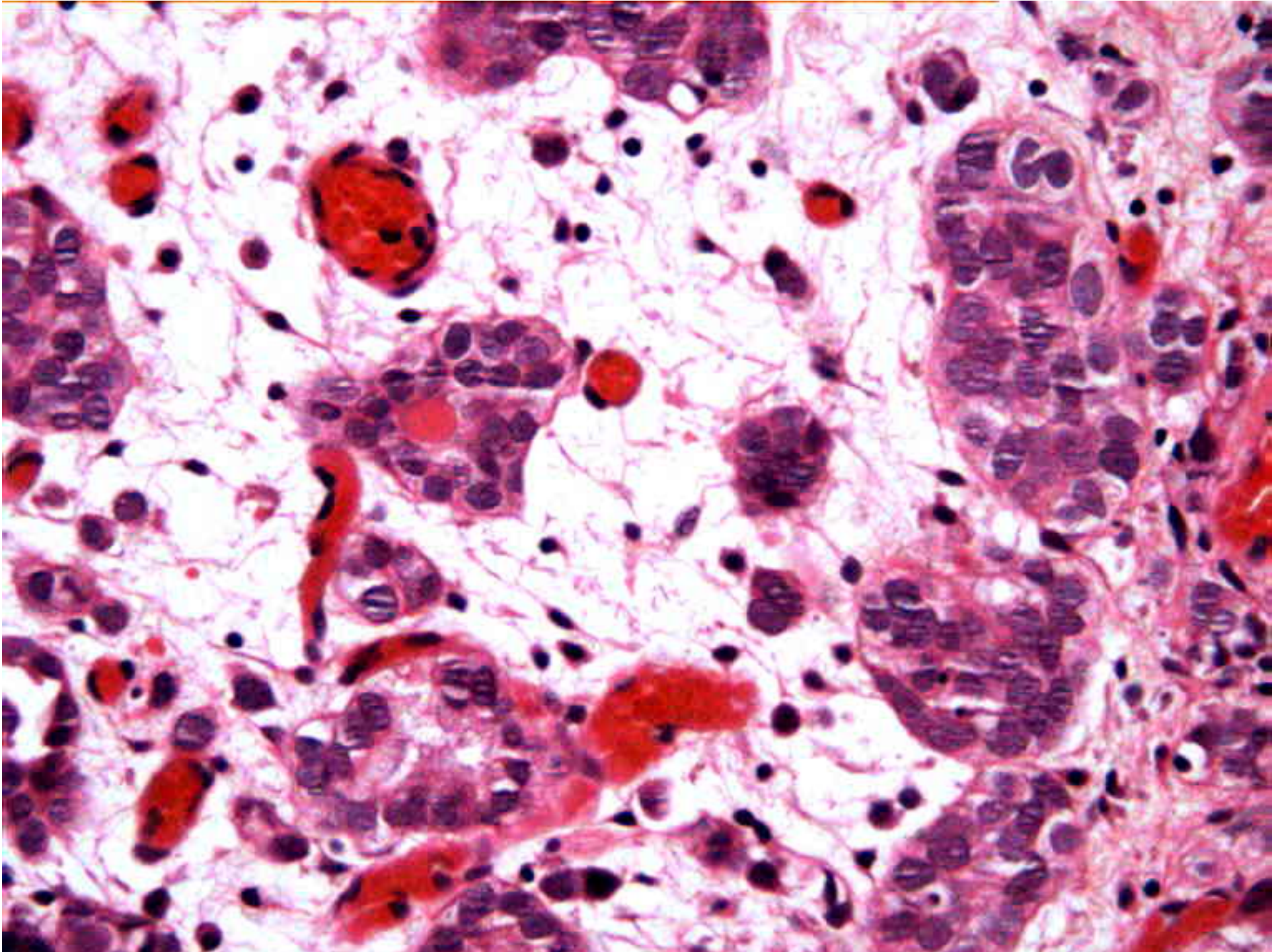

UBC T1

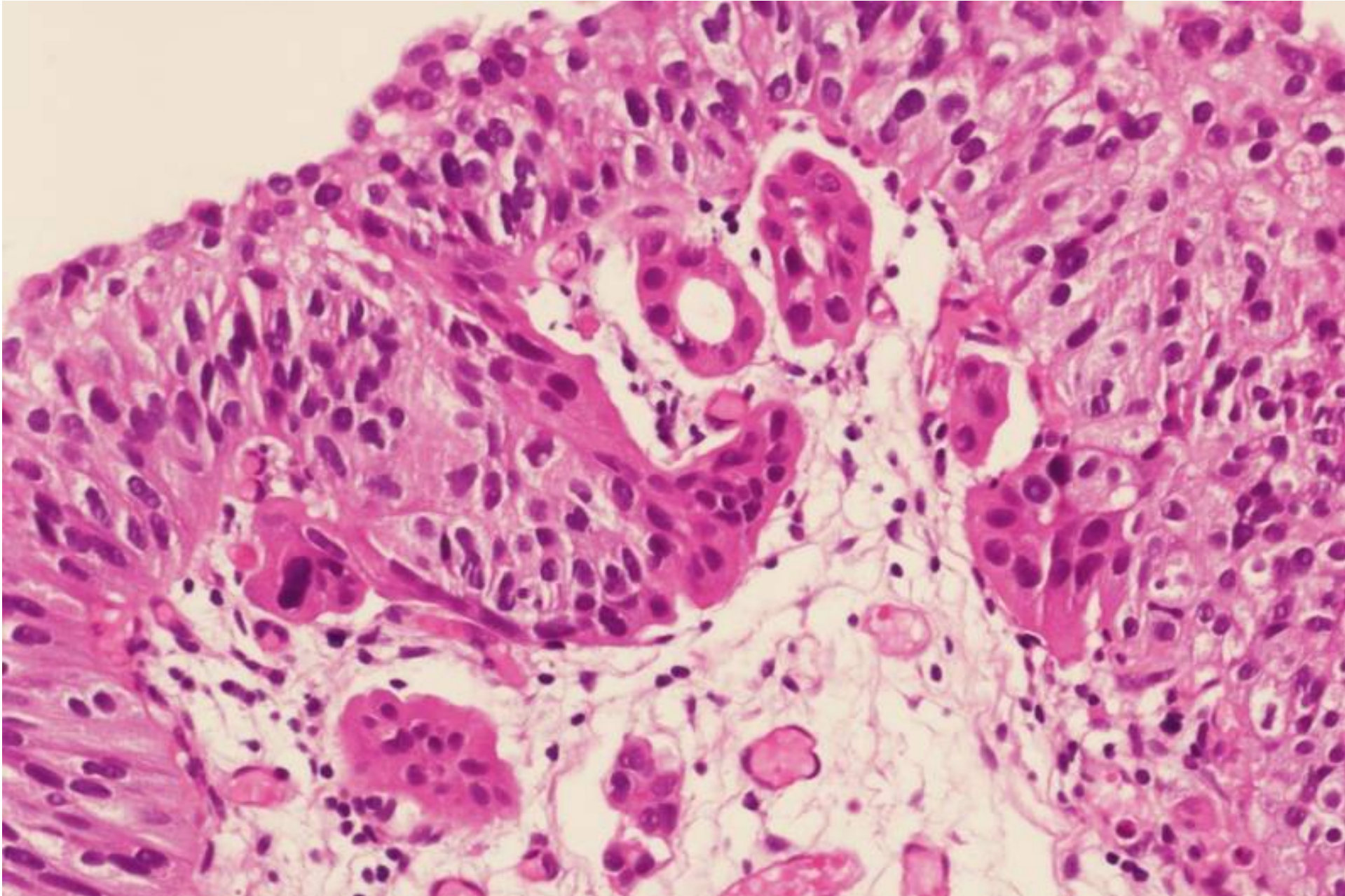

Carcinoma high grade T1 + Tis

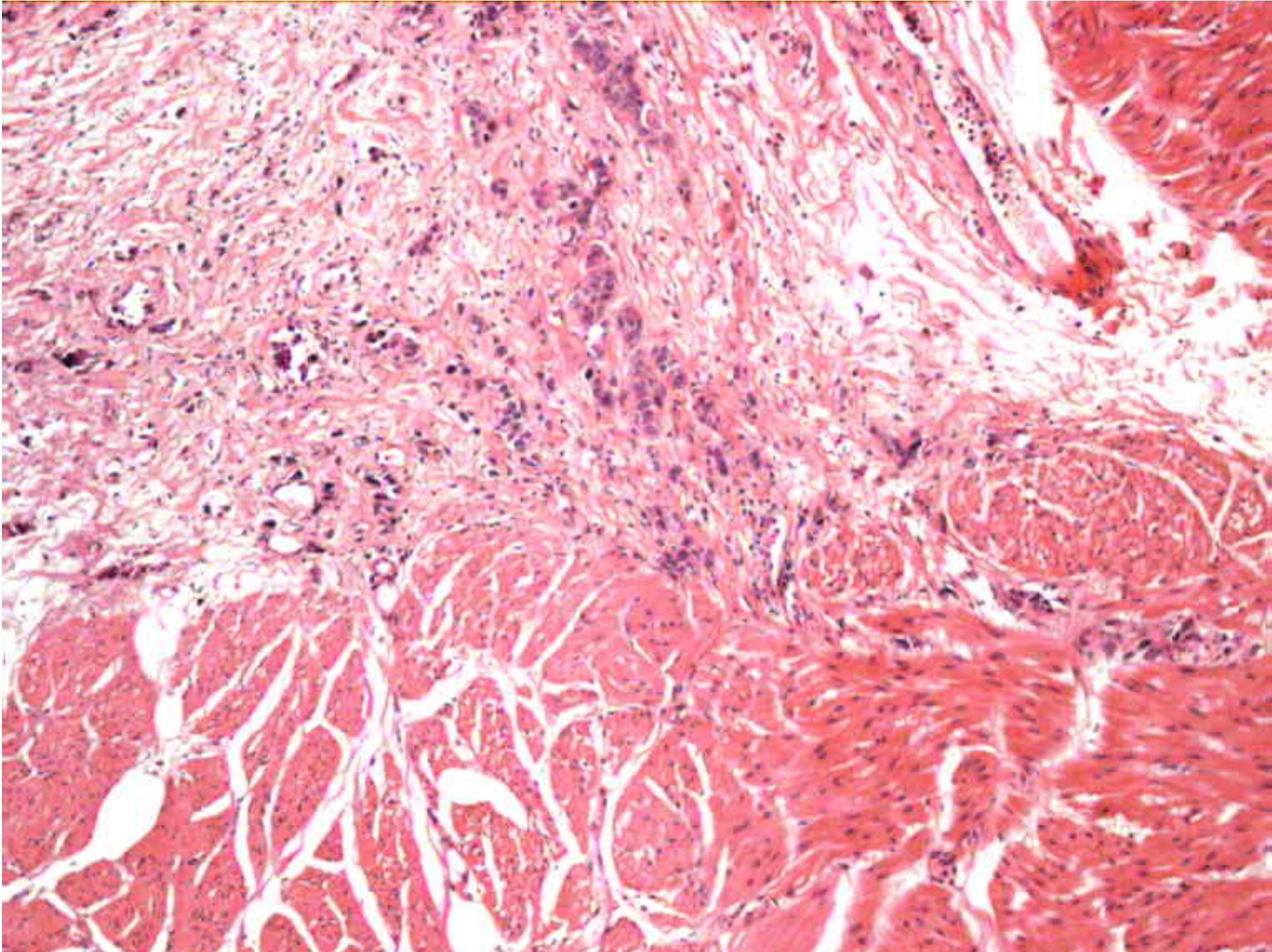

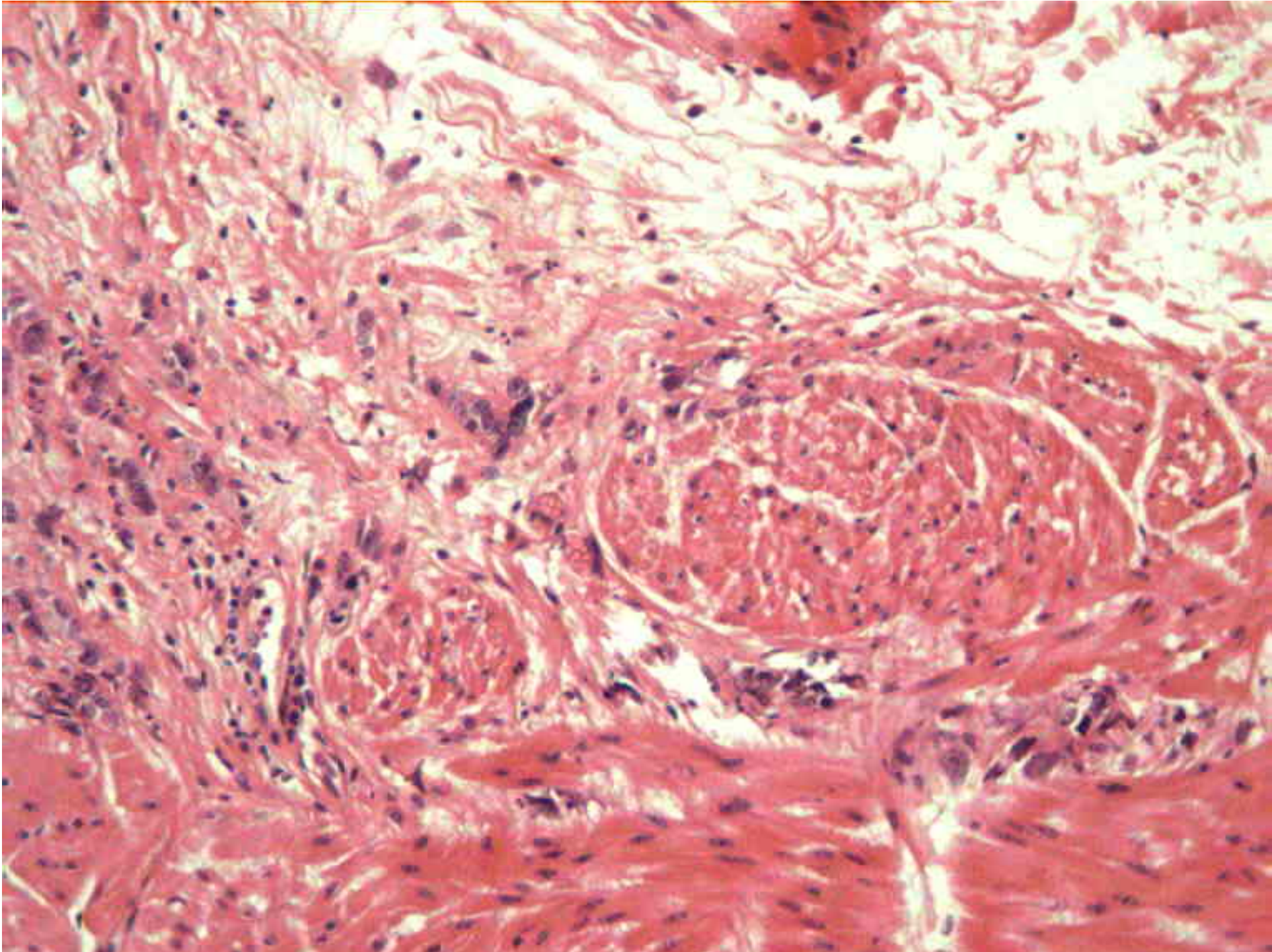

UBC stage T2

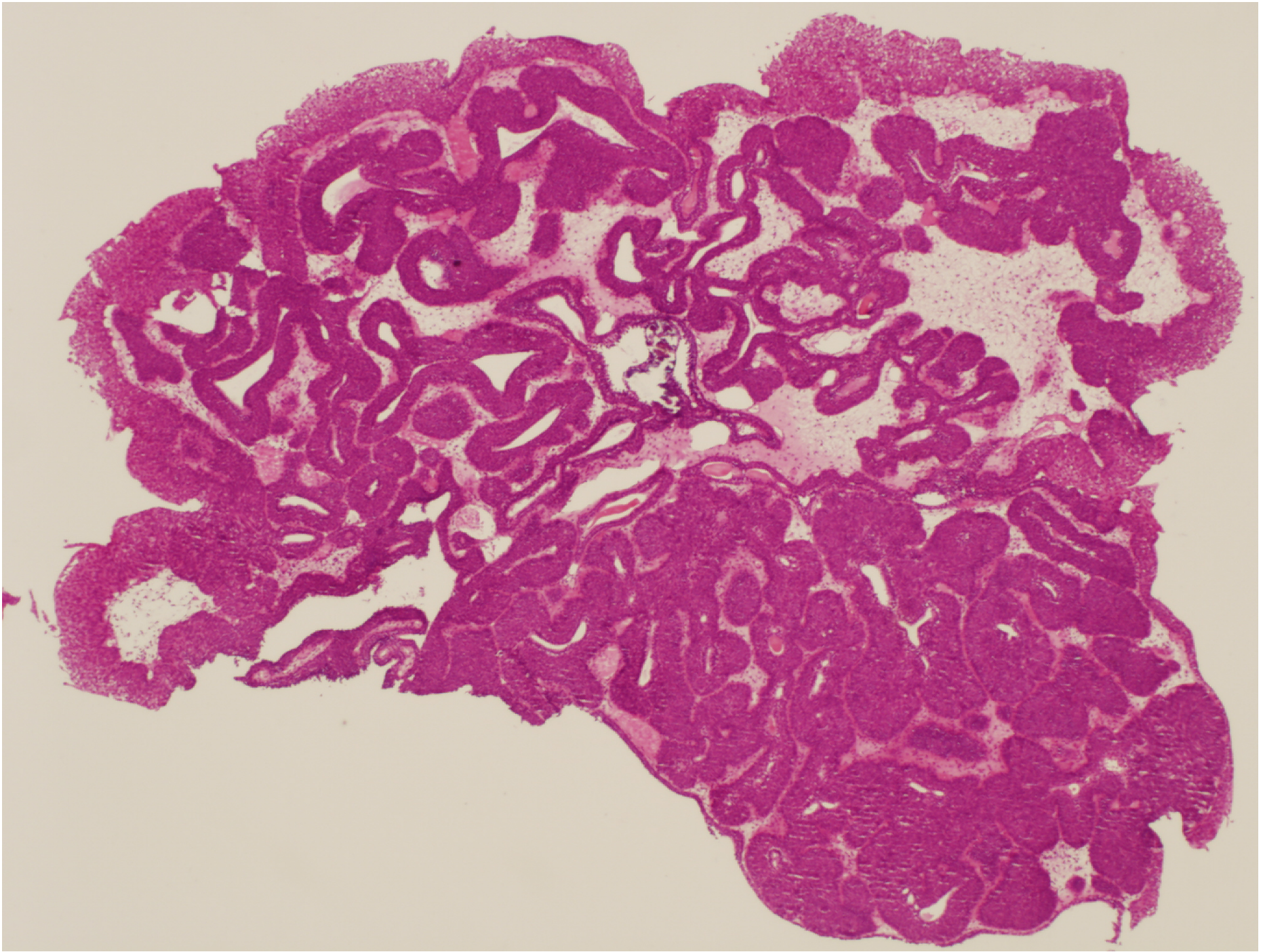

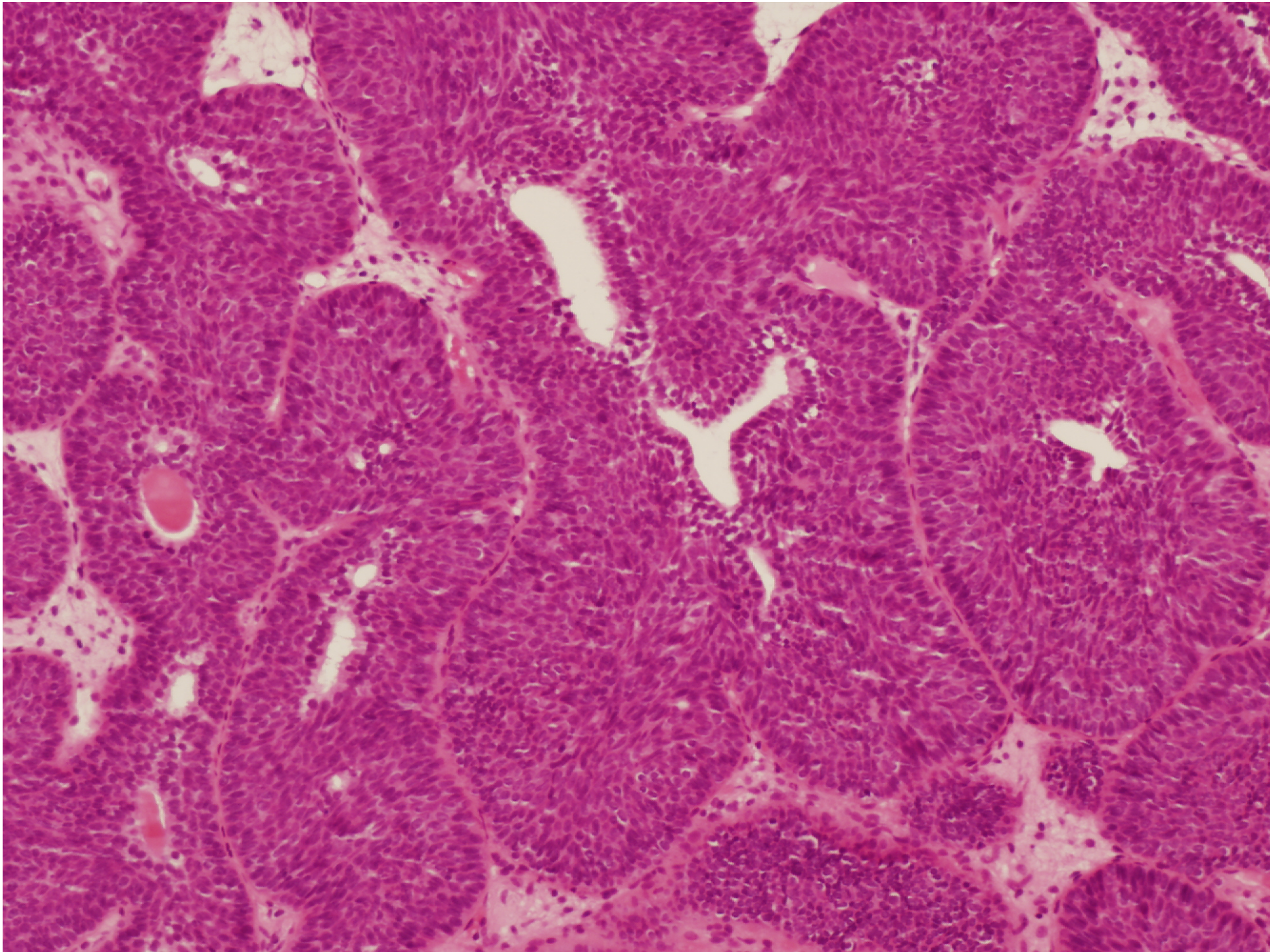

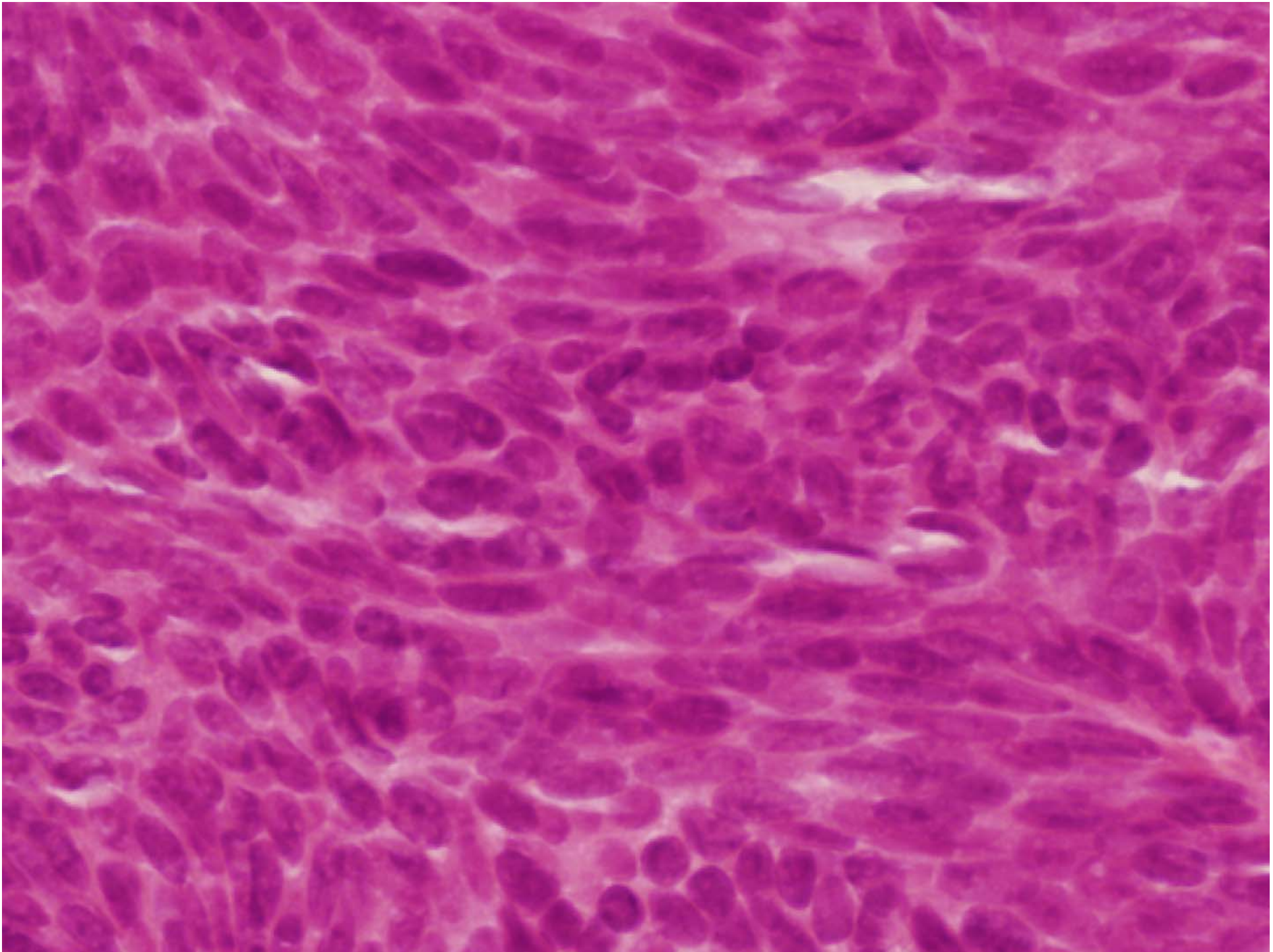

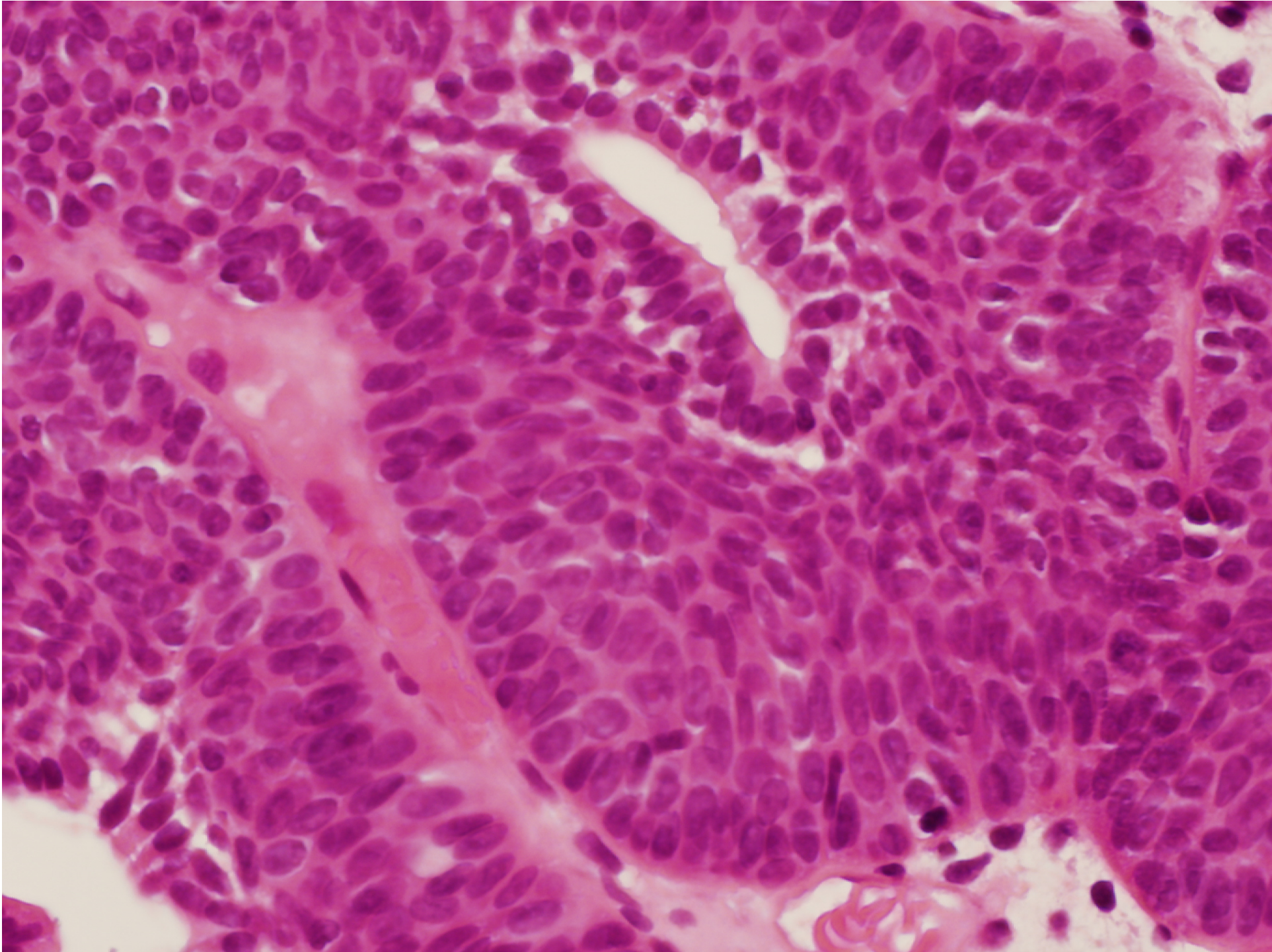

Inverted papilloma



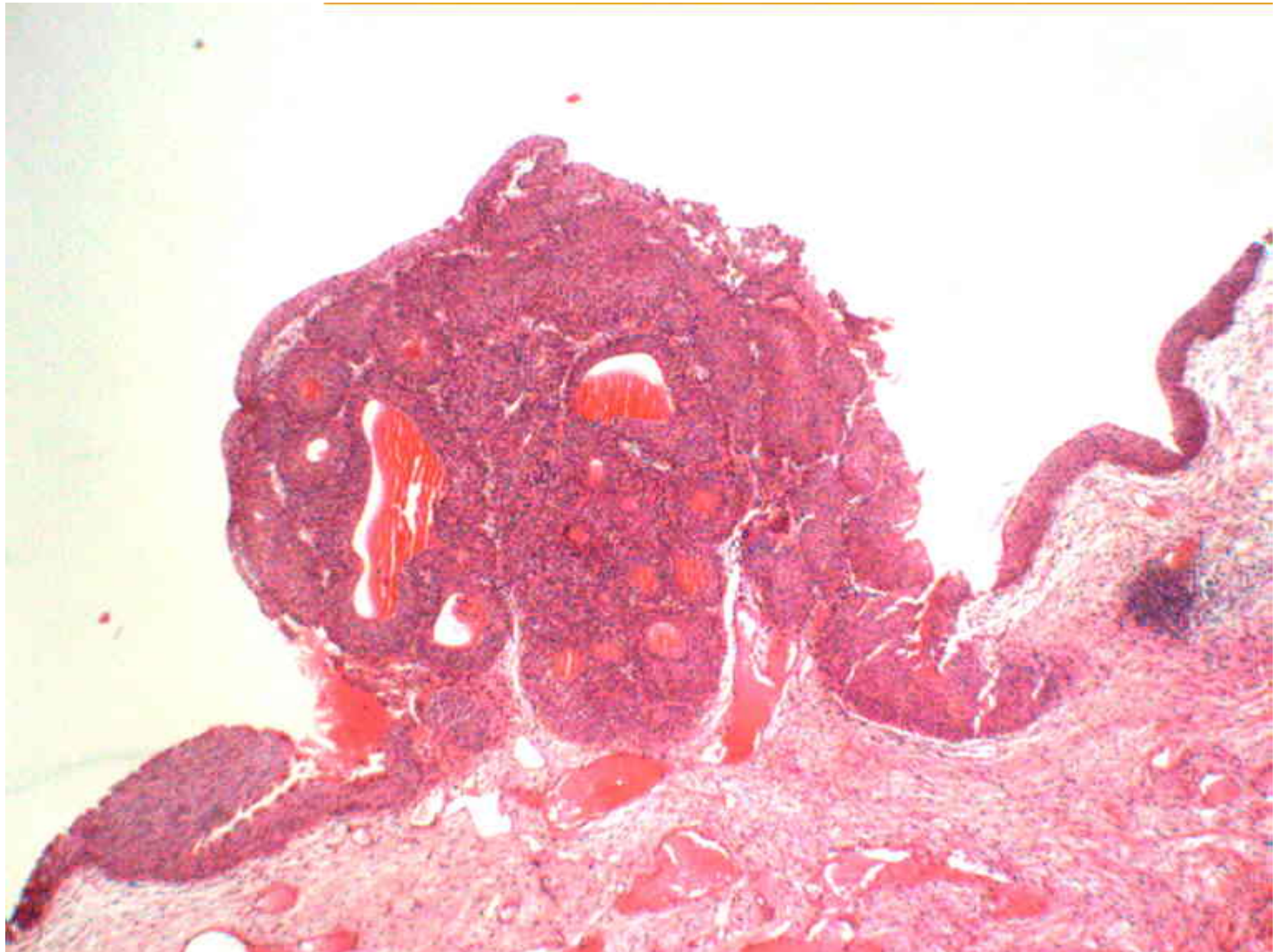

Inverted carcinoma



Inverted papilloma

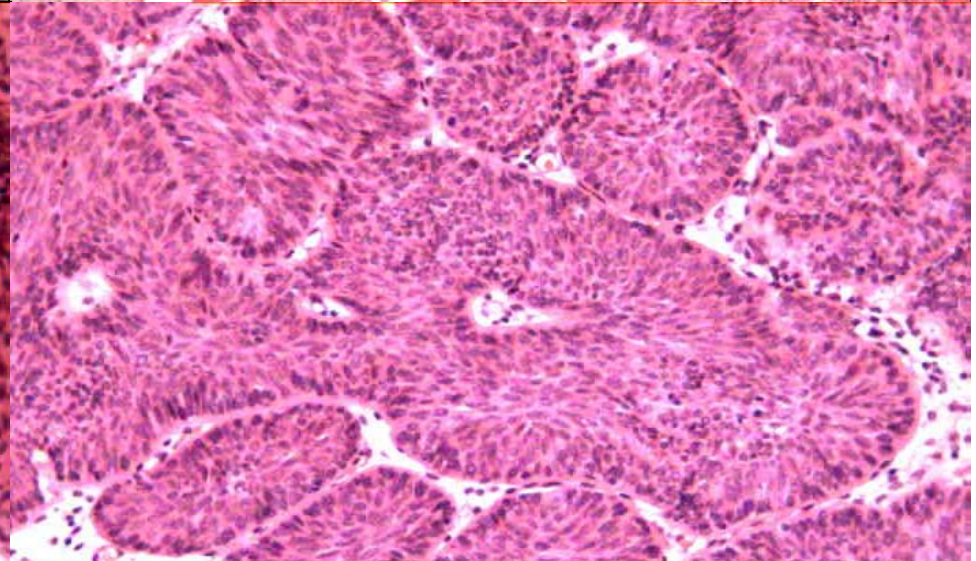
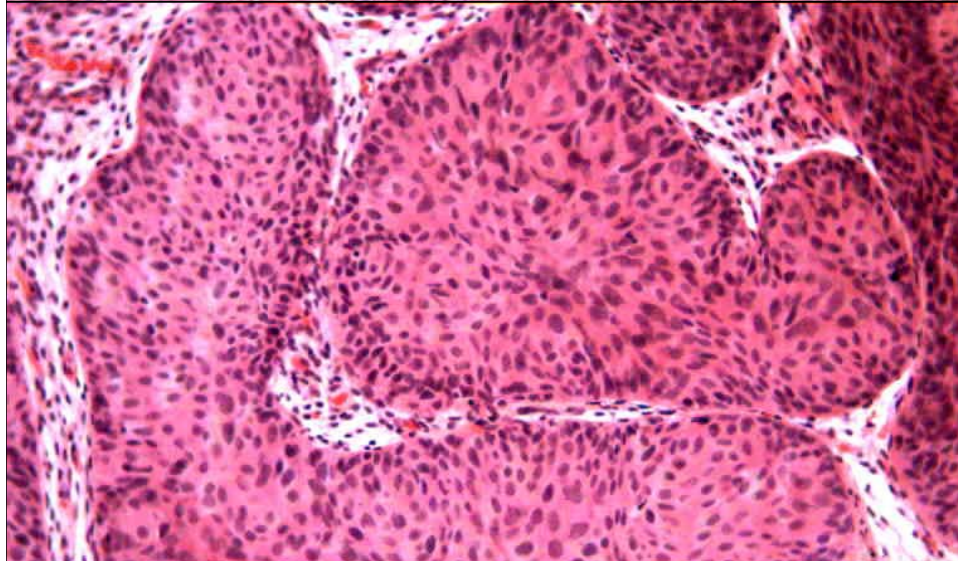
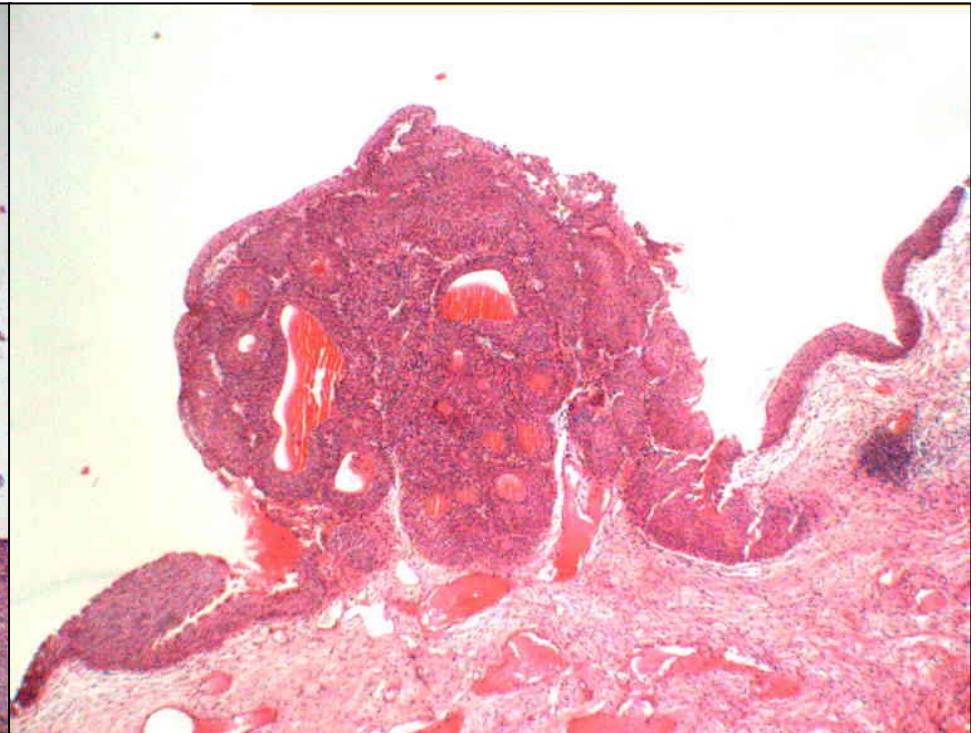

Inverted urothelial cell carcinoma

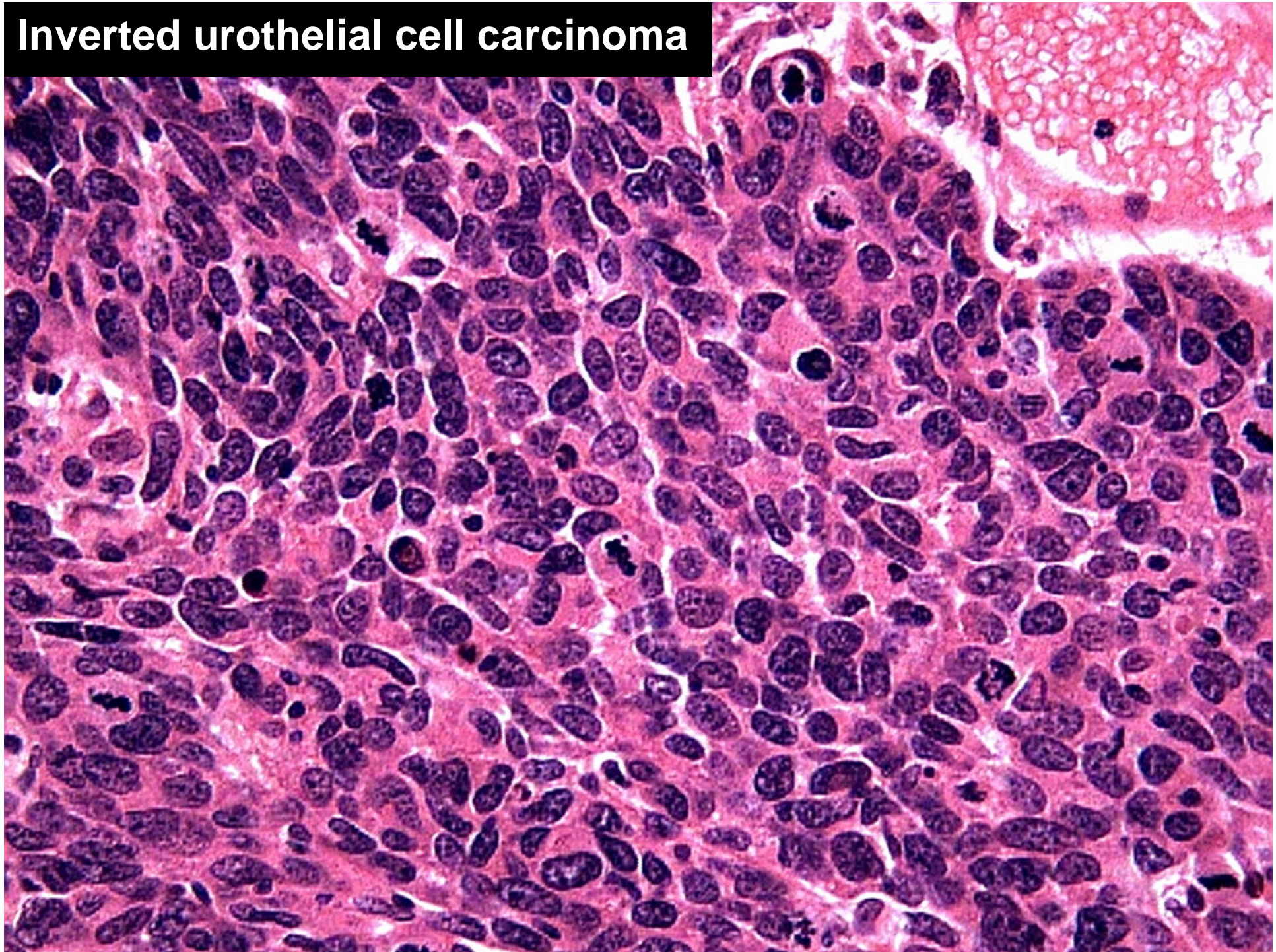

Inverted papilloma

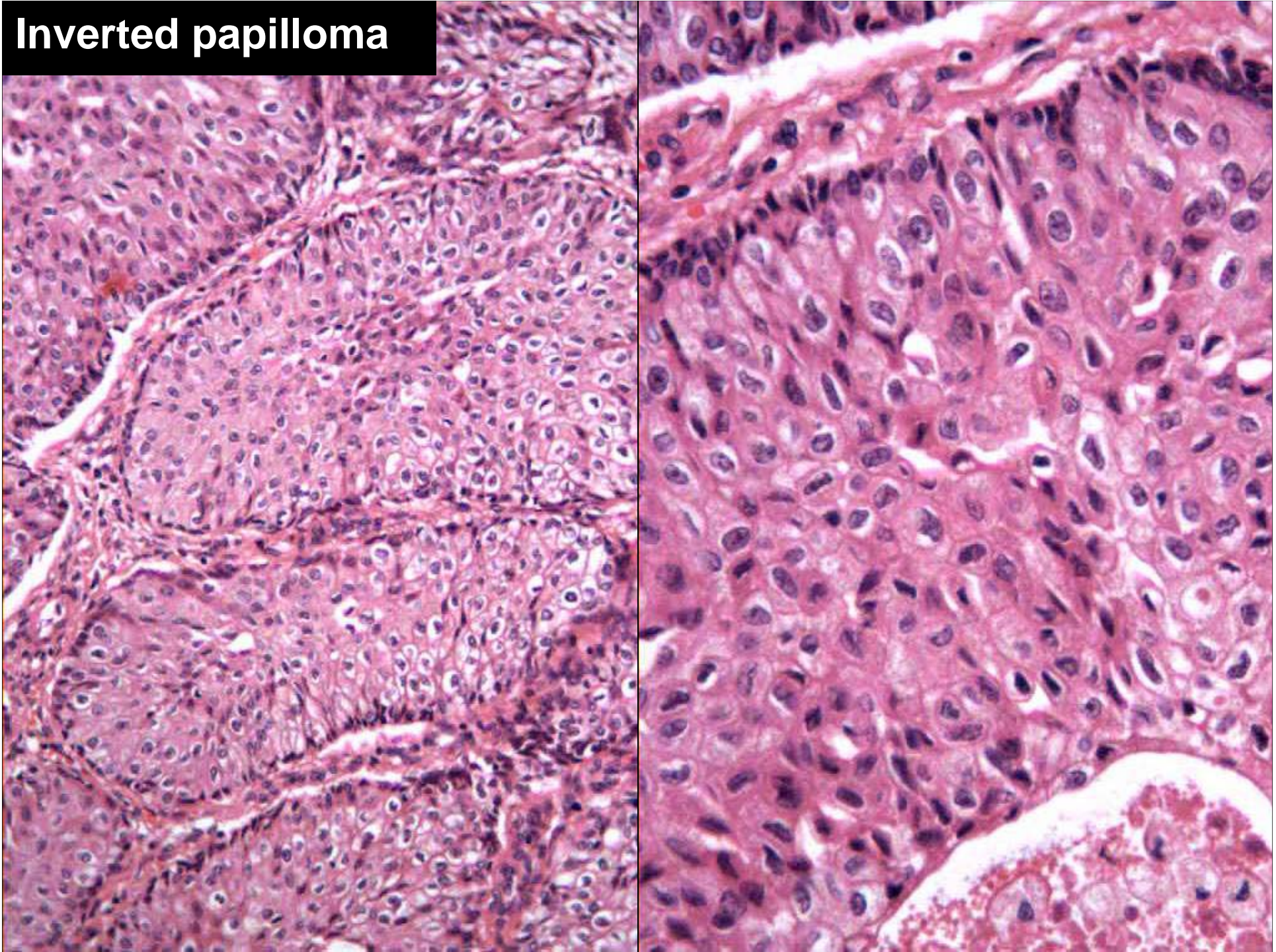



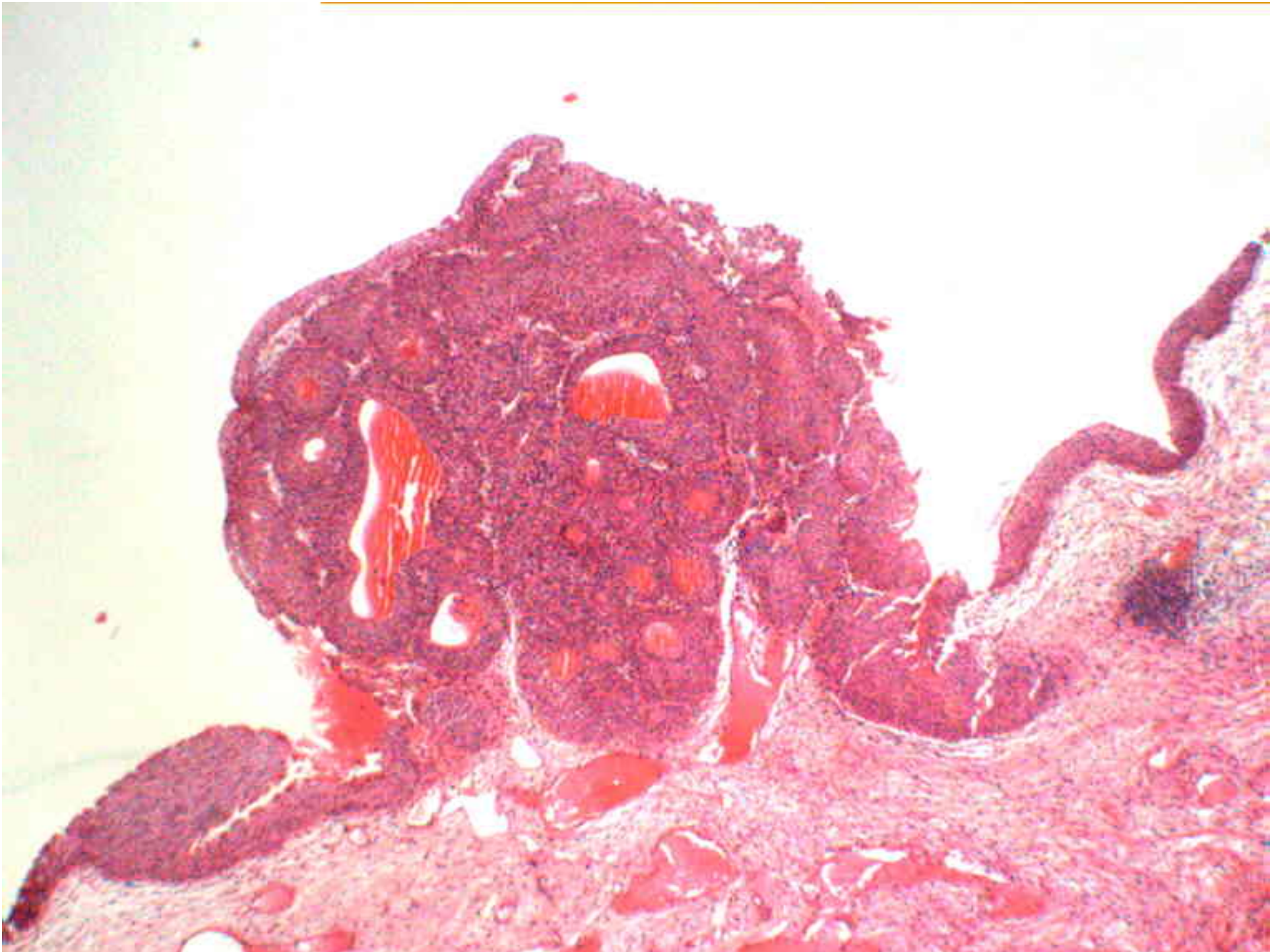

Inverted carcinoma



Inverted papilloma

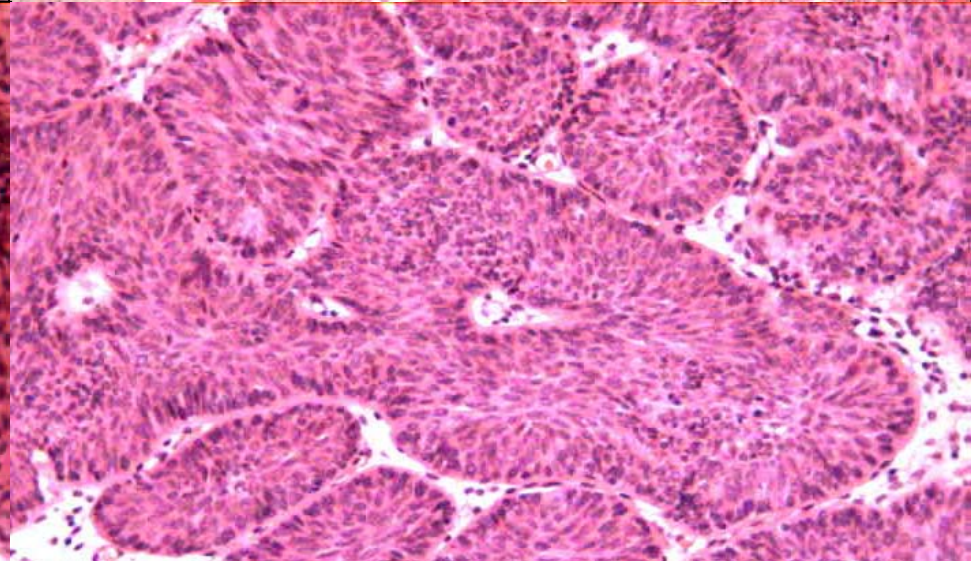
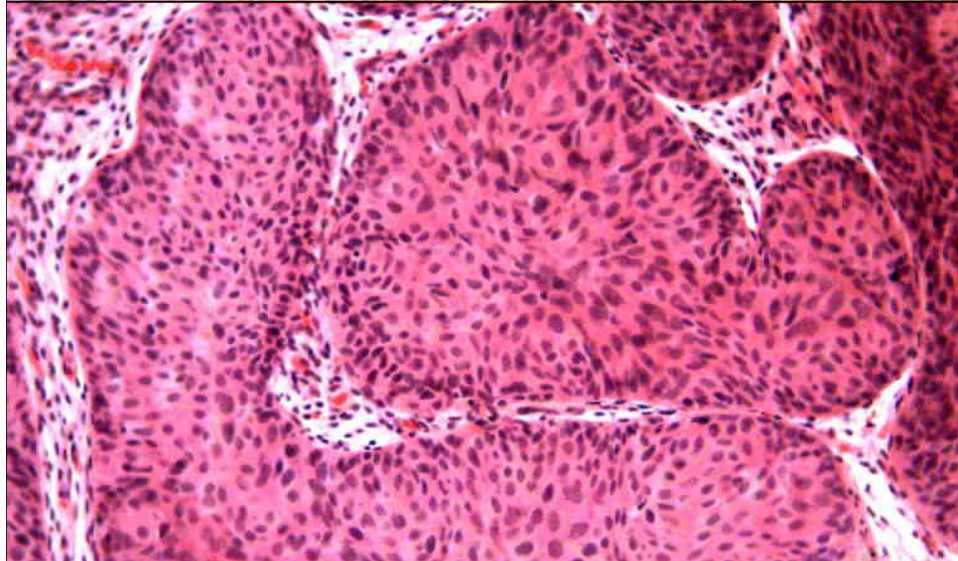
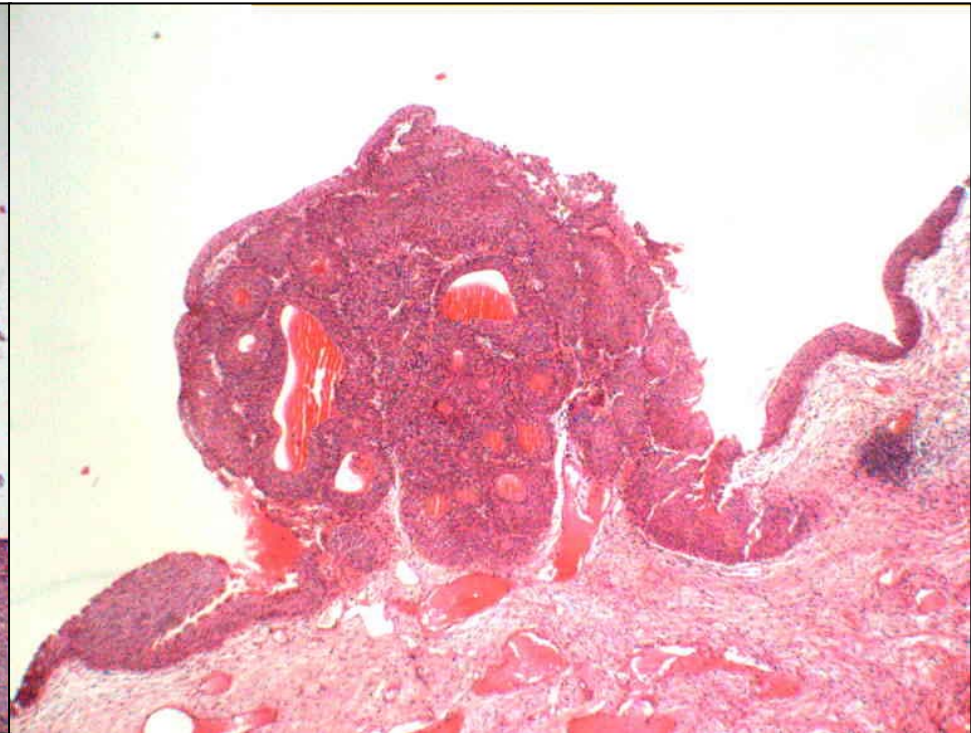

Inverted urothelial cell carcinoma

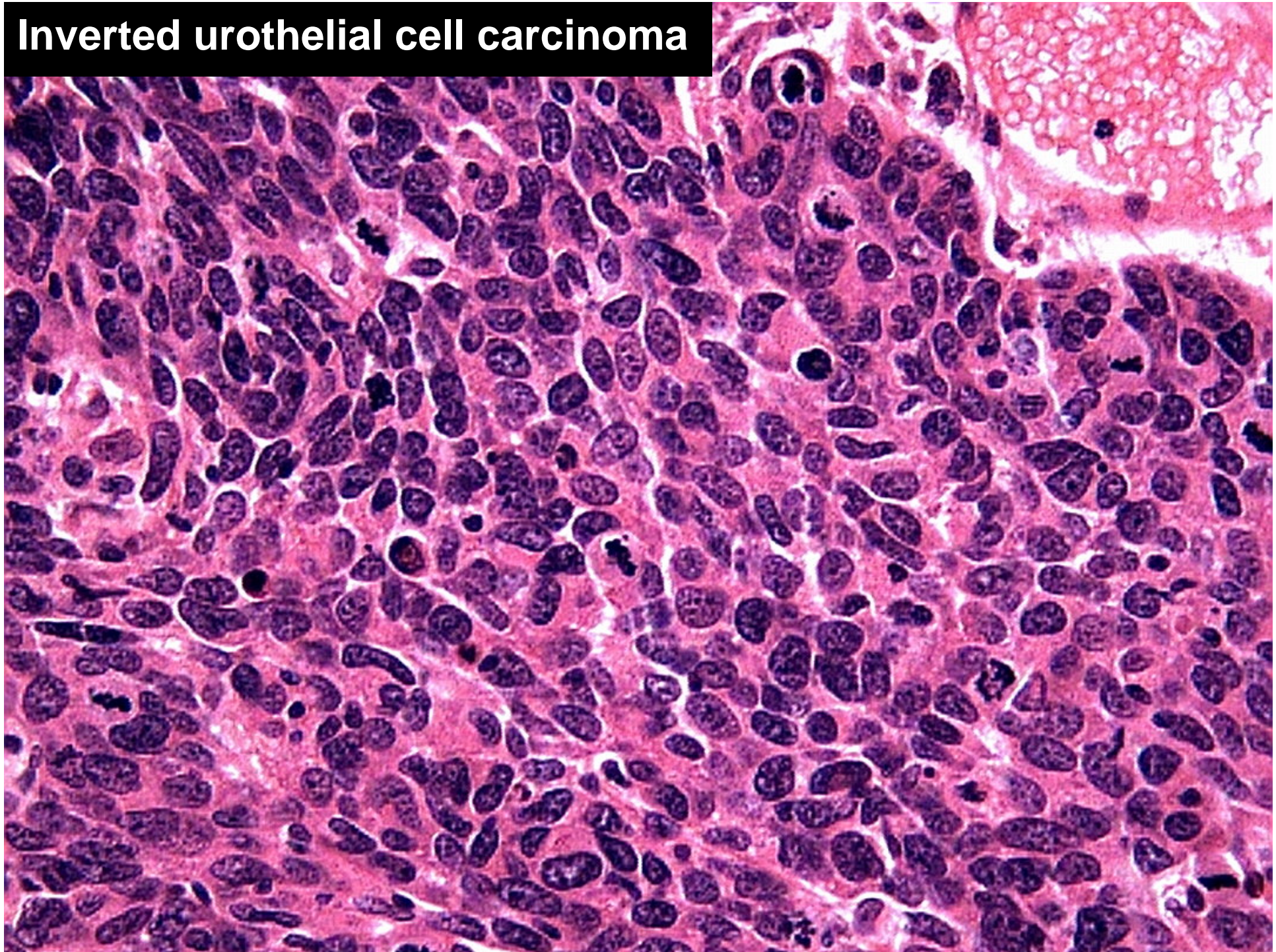

Inverted papilloma

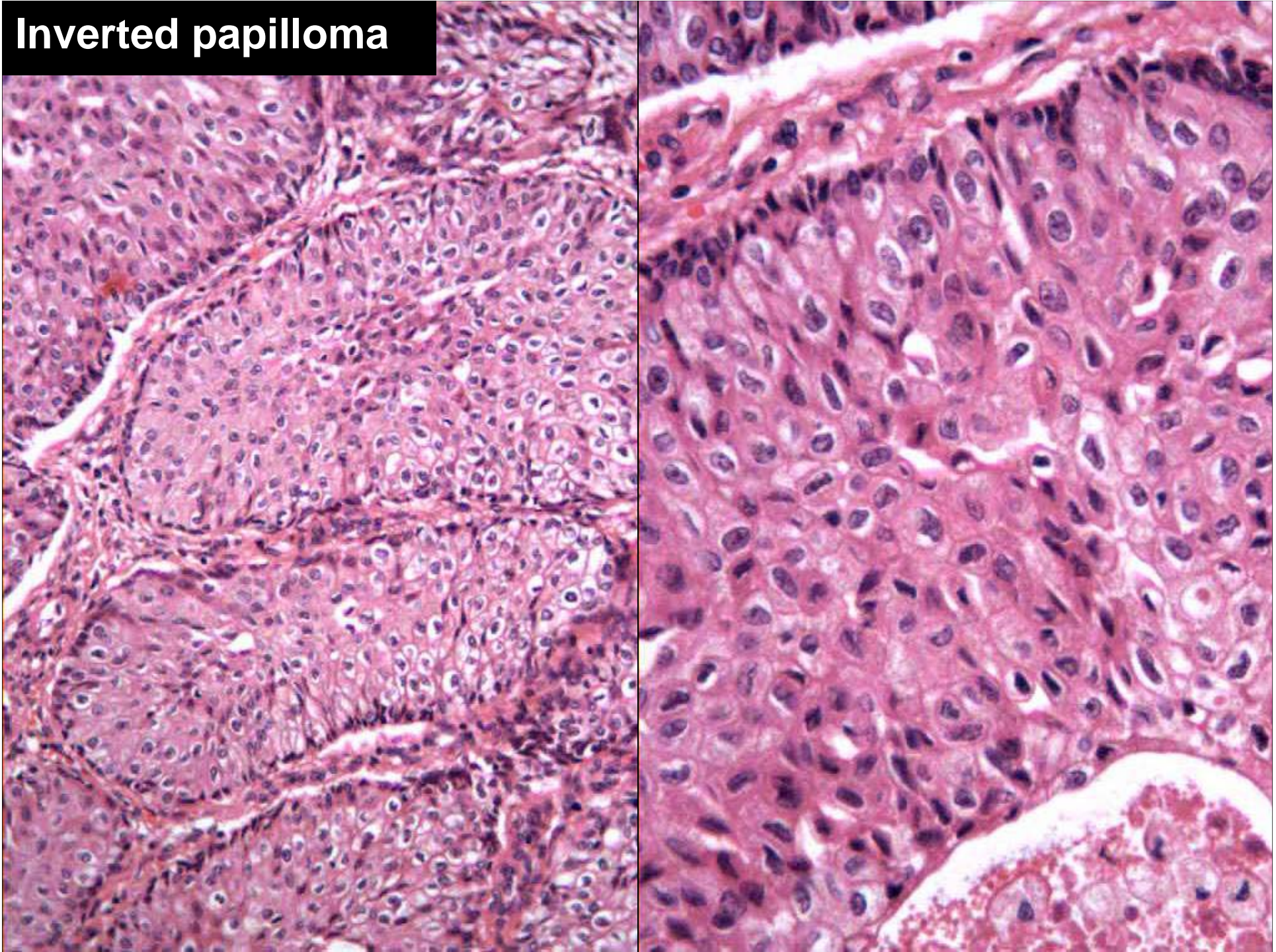

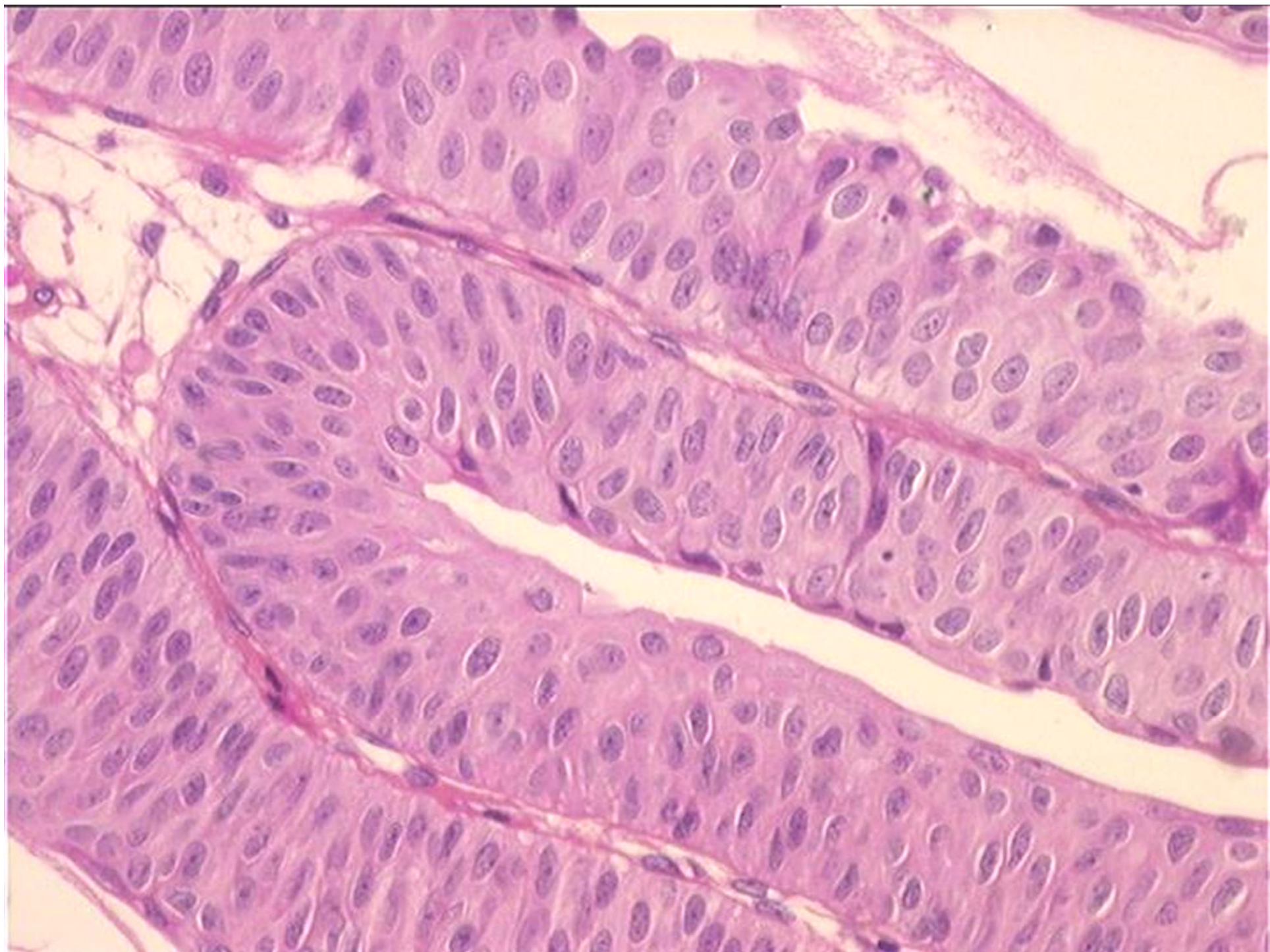

Papilloma (no hyperplasia, no atypia)

spindel cell pattern

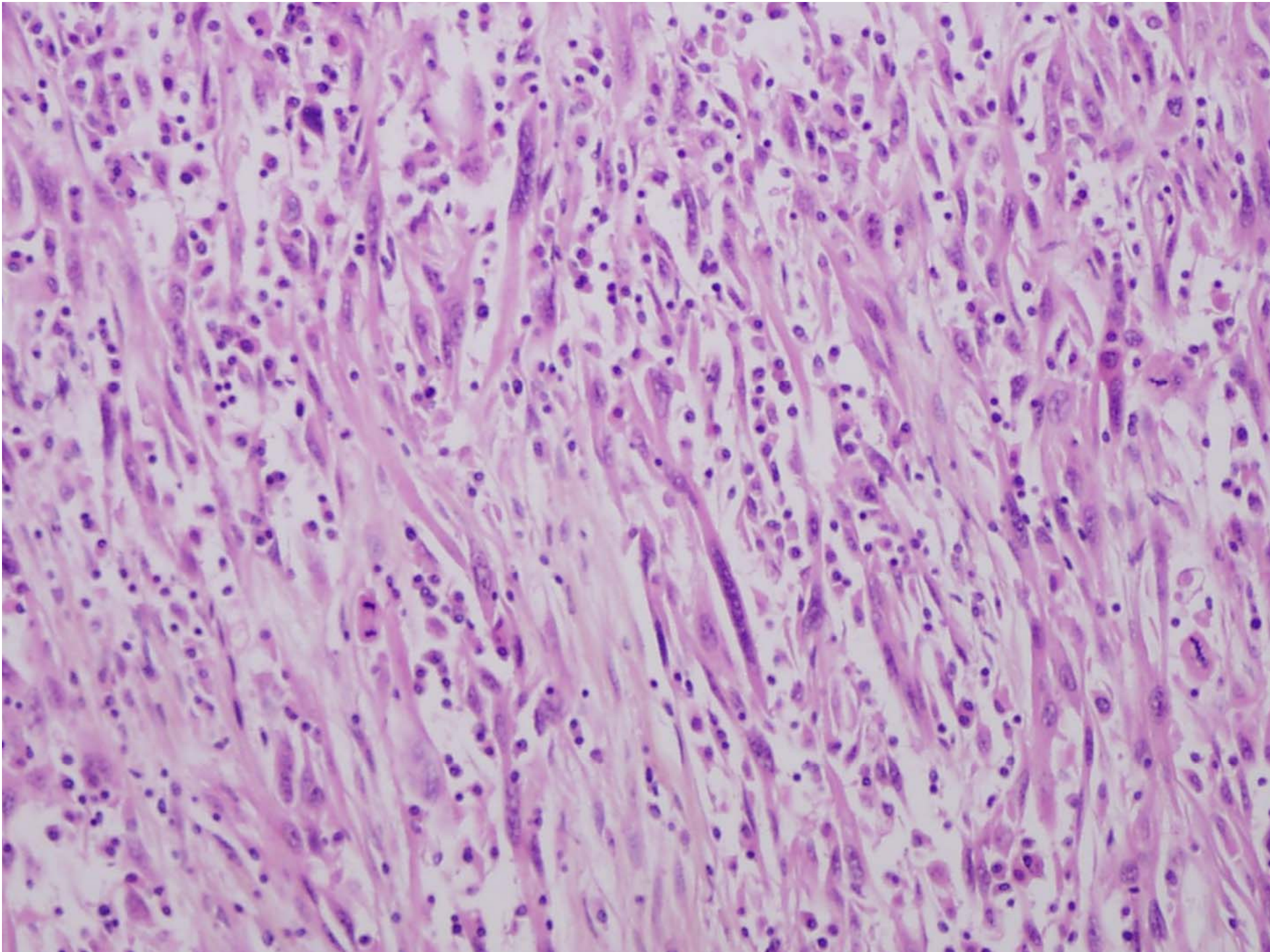

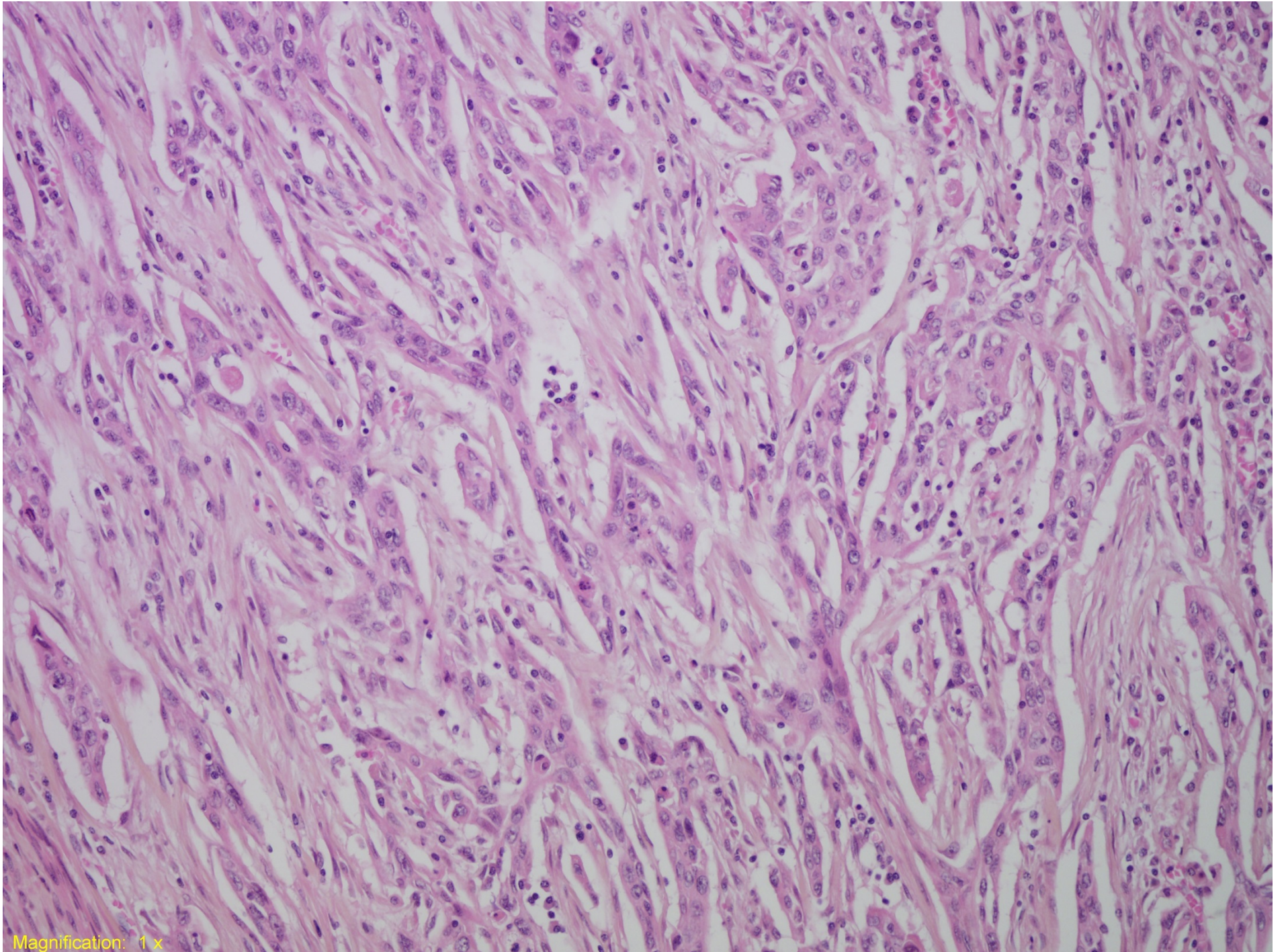

Magnification: 1 x

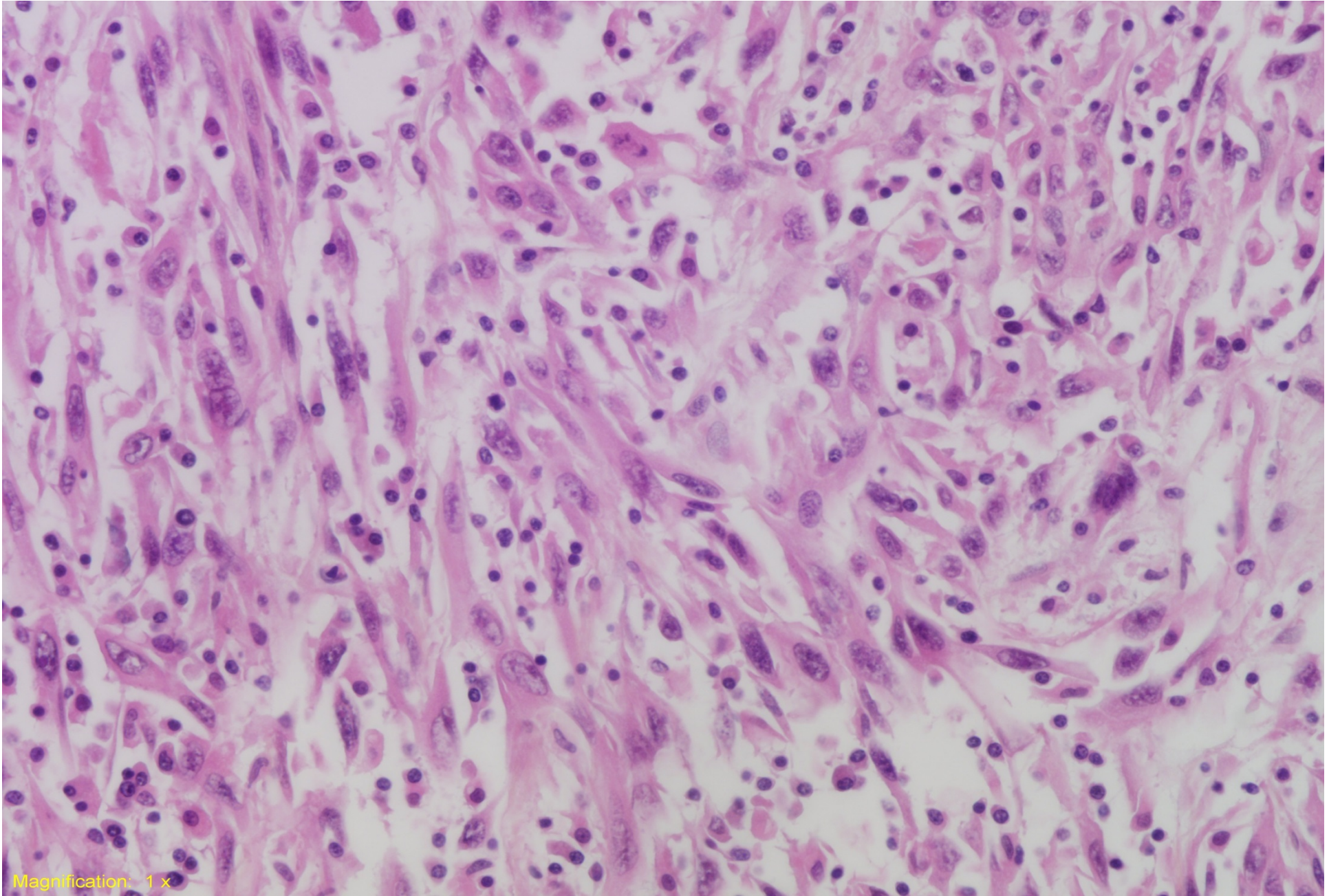

Magnification: 1 x

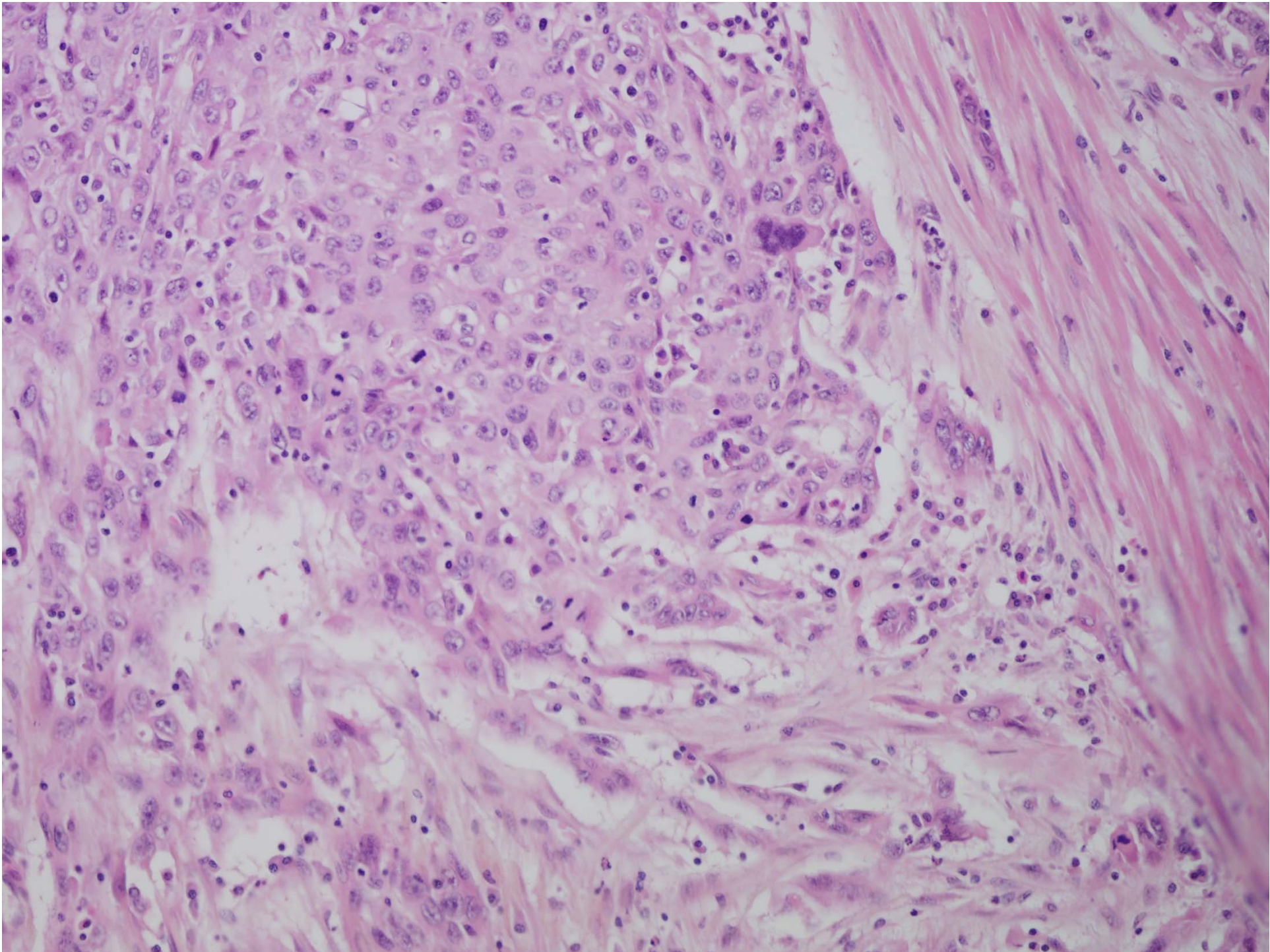

Sarcomatoid carcinoma

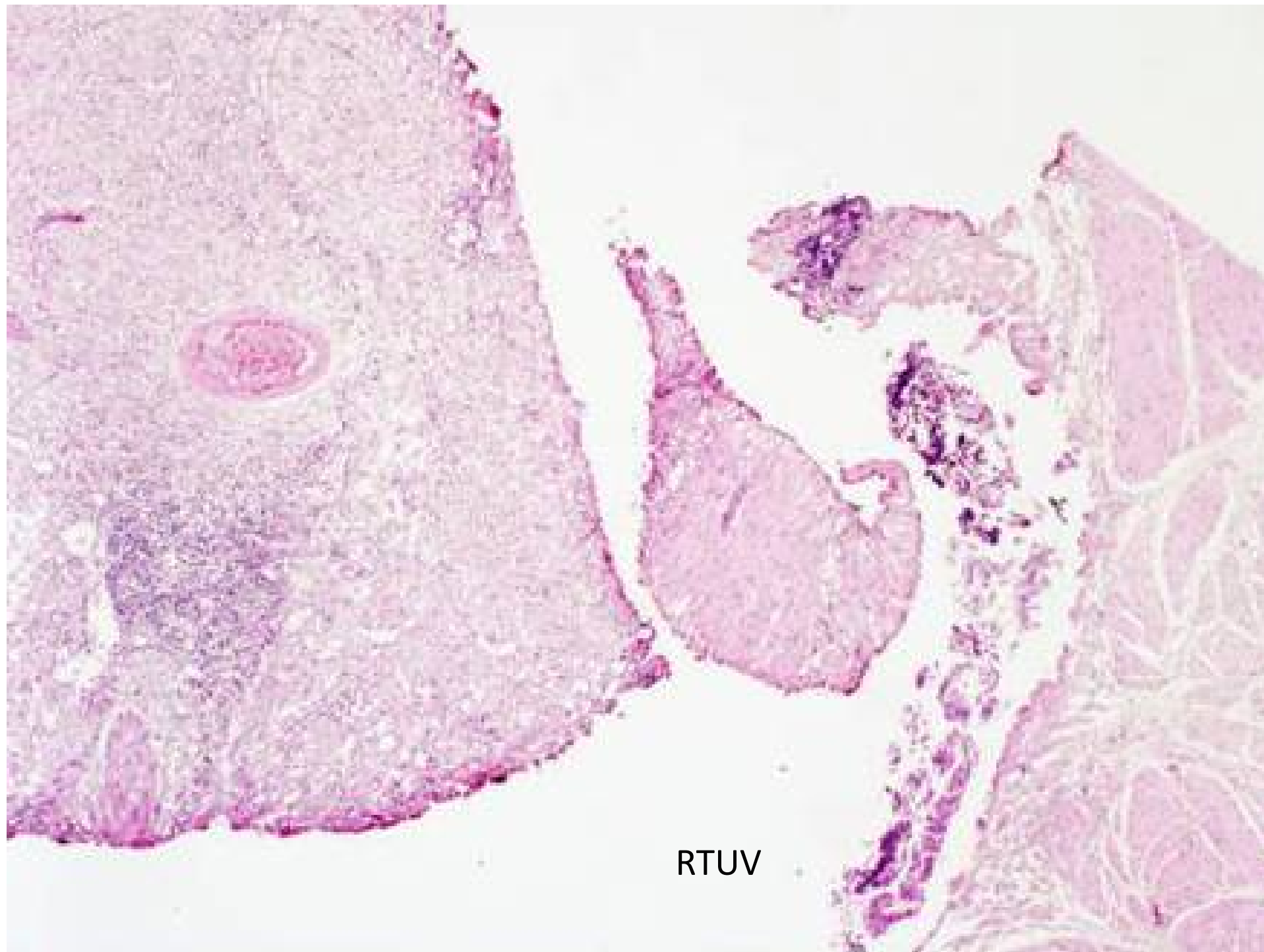

RTUV

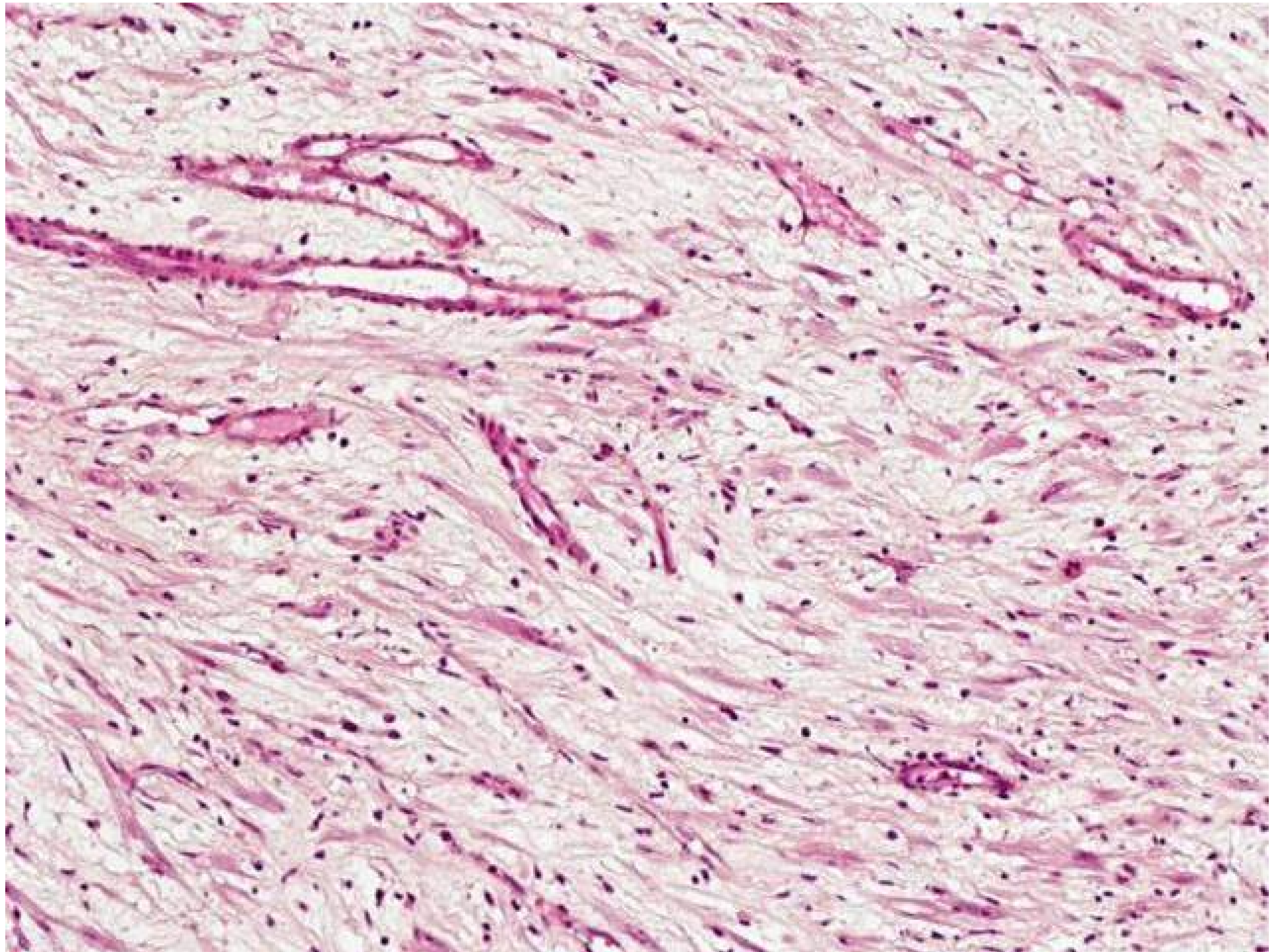

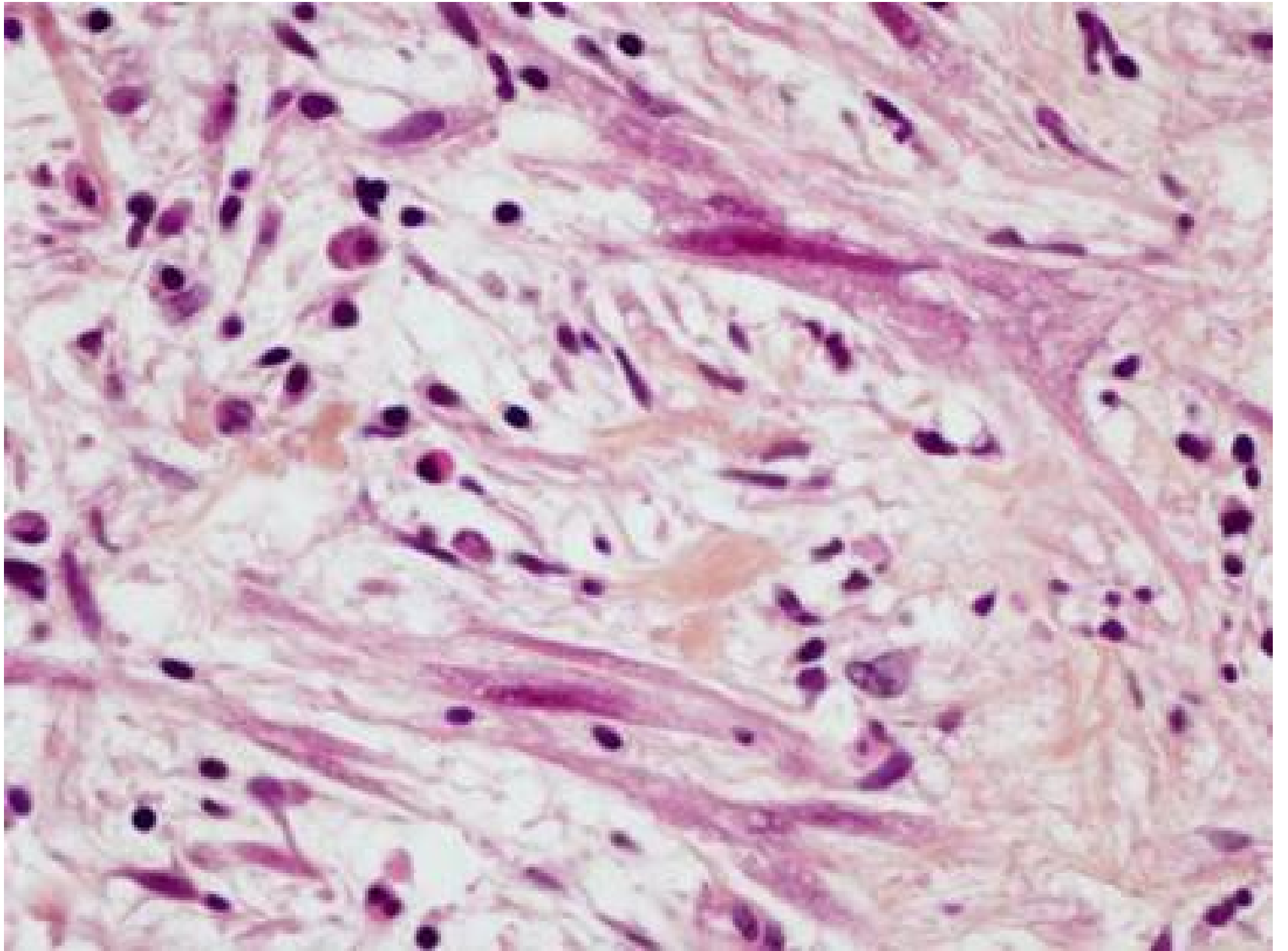

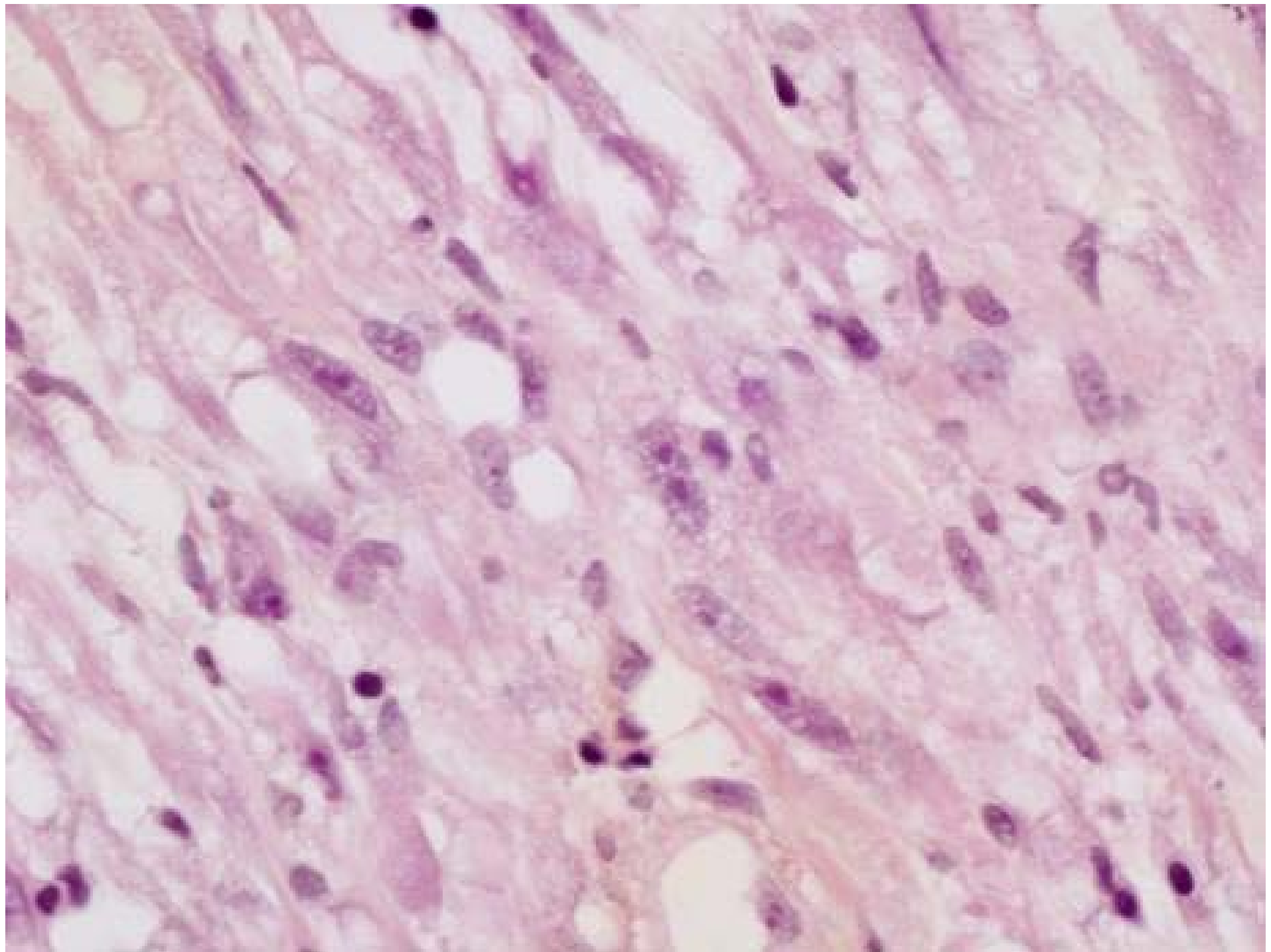

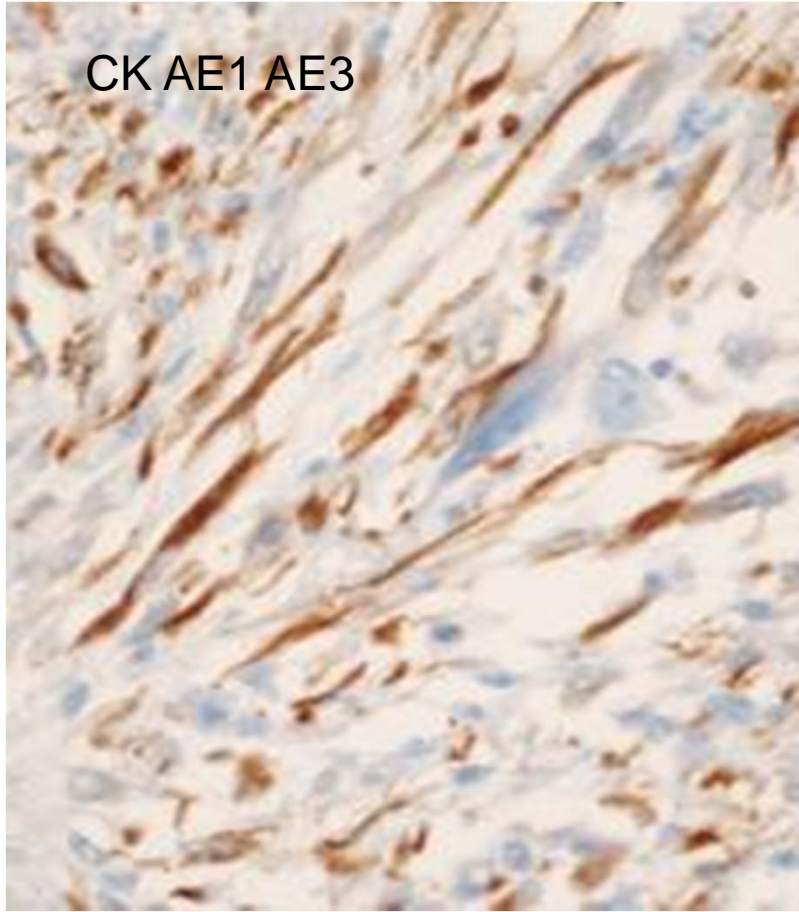
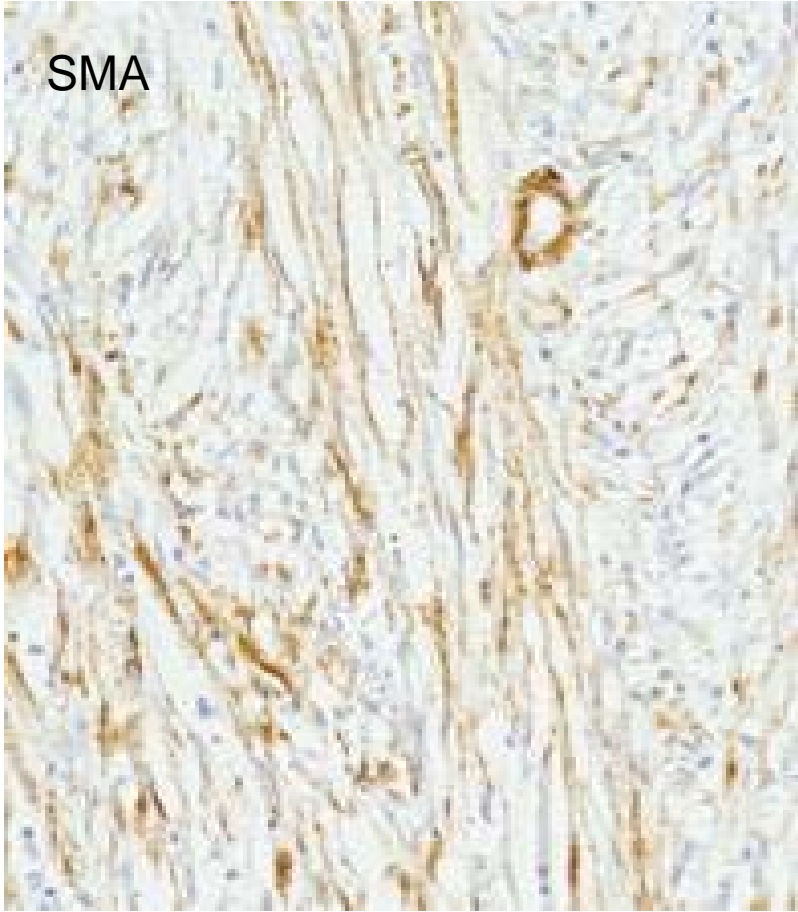

ALK-1

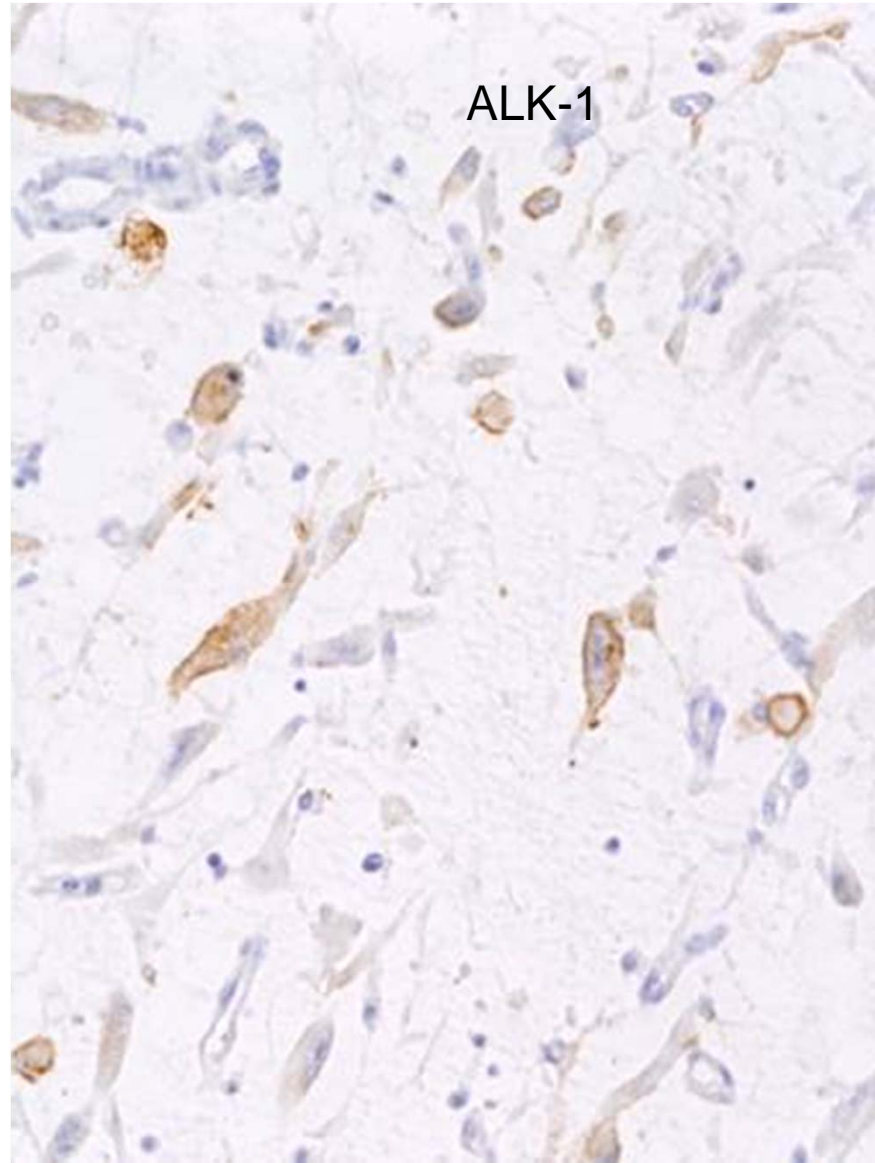

Myofibroblastic proliferation

Glandular pattern

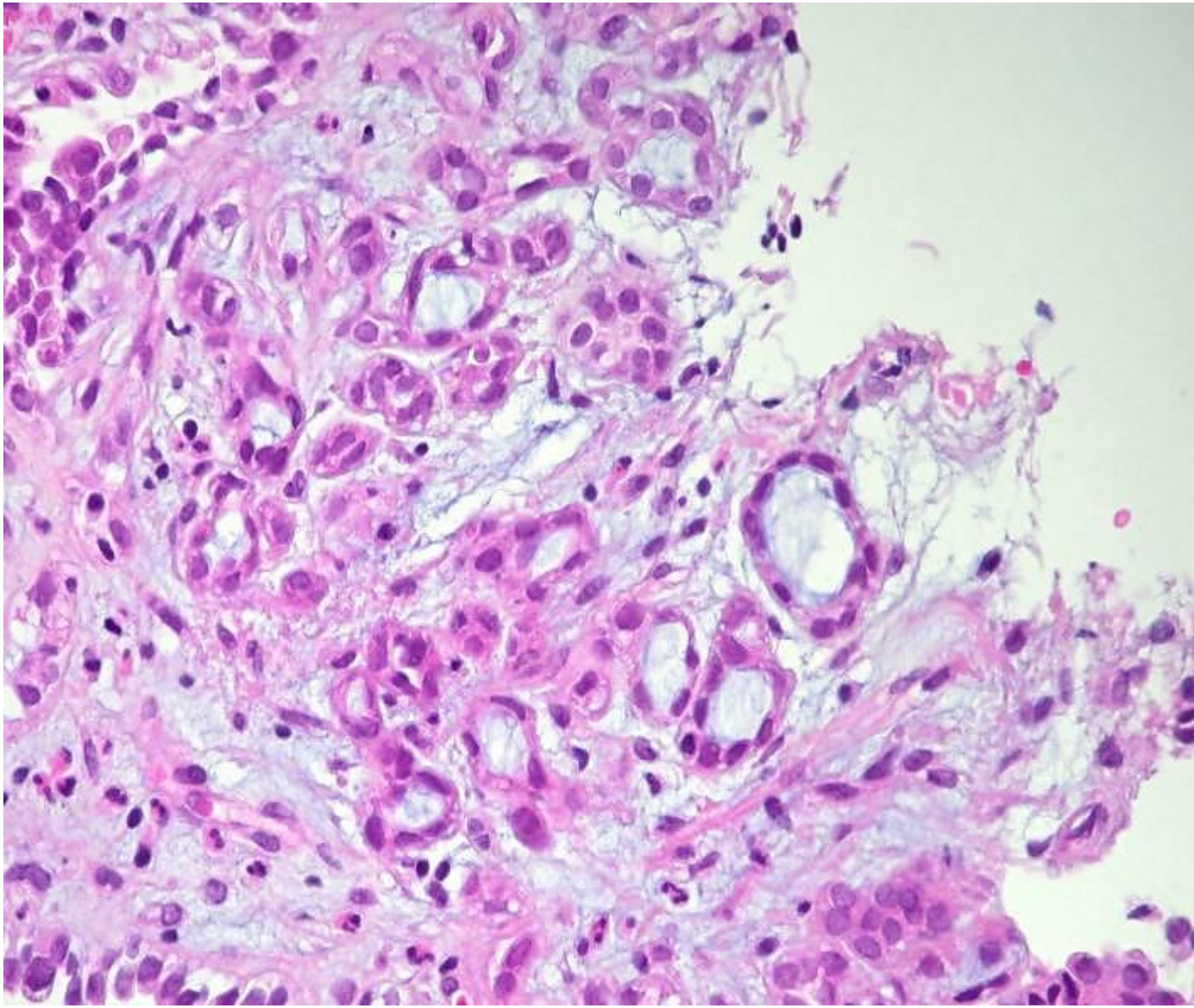

Nephrogenic metaplasia with tubular pattern

Nephrogenic metaplasia with papillary pattern

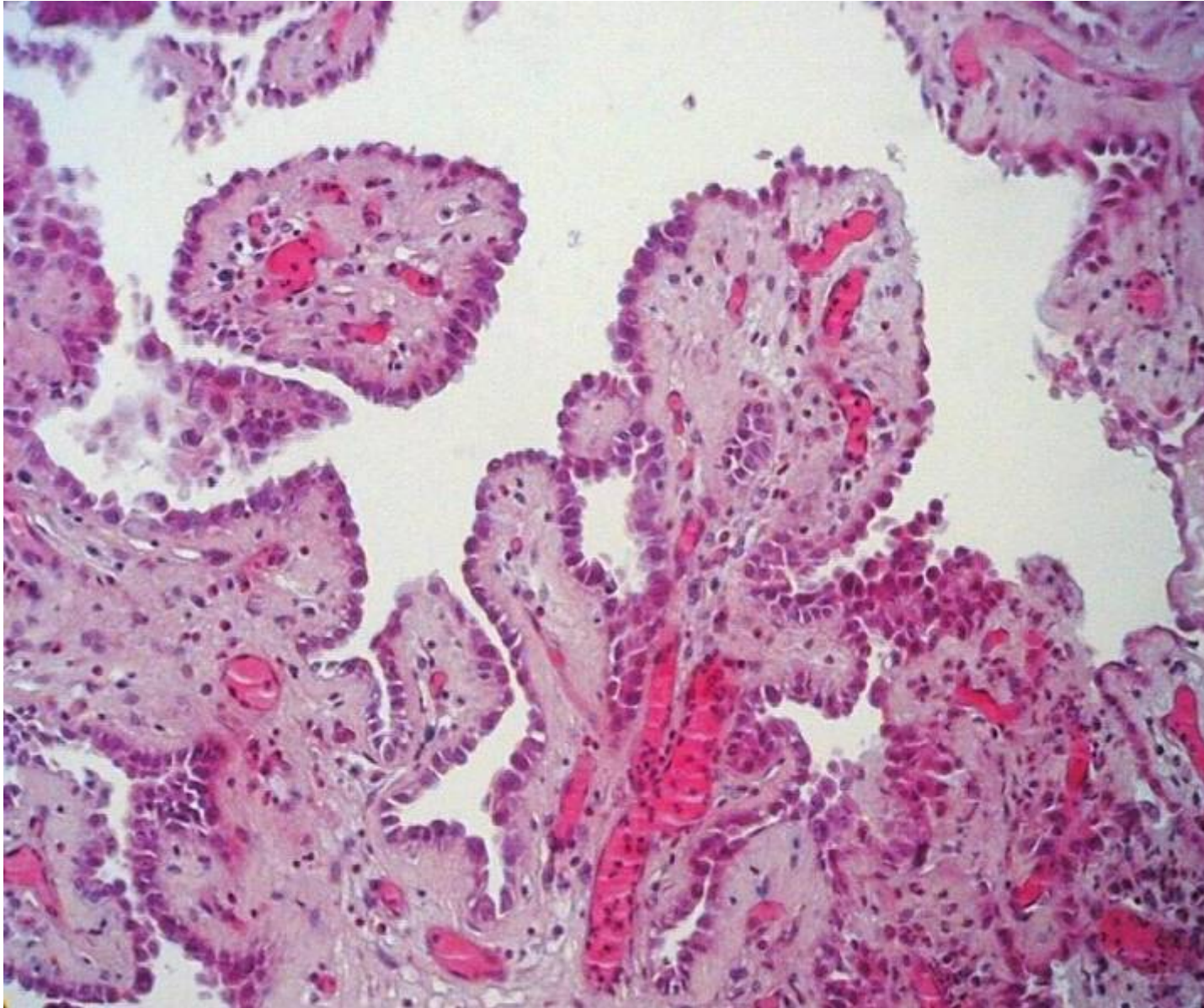

Differential diagnosis for the microcystic carcinoma

Microcystic carcinoma

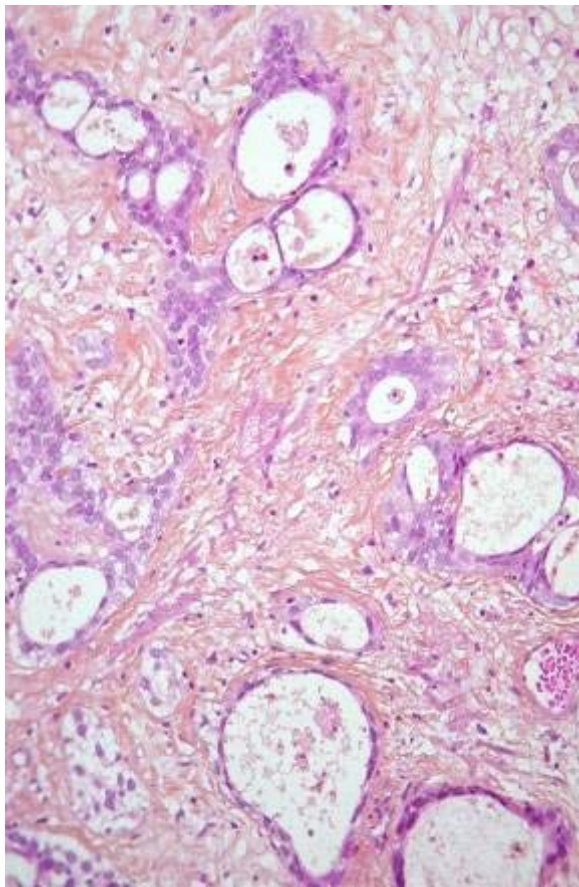

CK7+,p504s+/-

Nephrogenic metaplasia

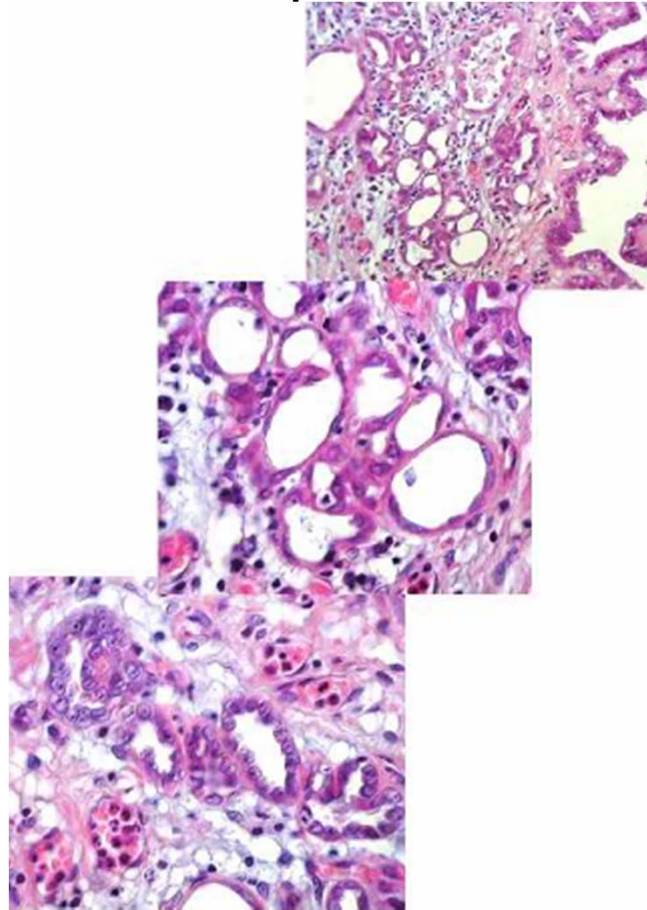

CK7+,p504s+

Prostate carcinoma

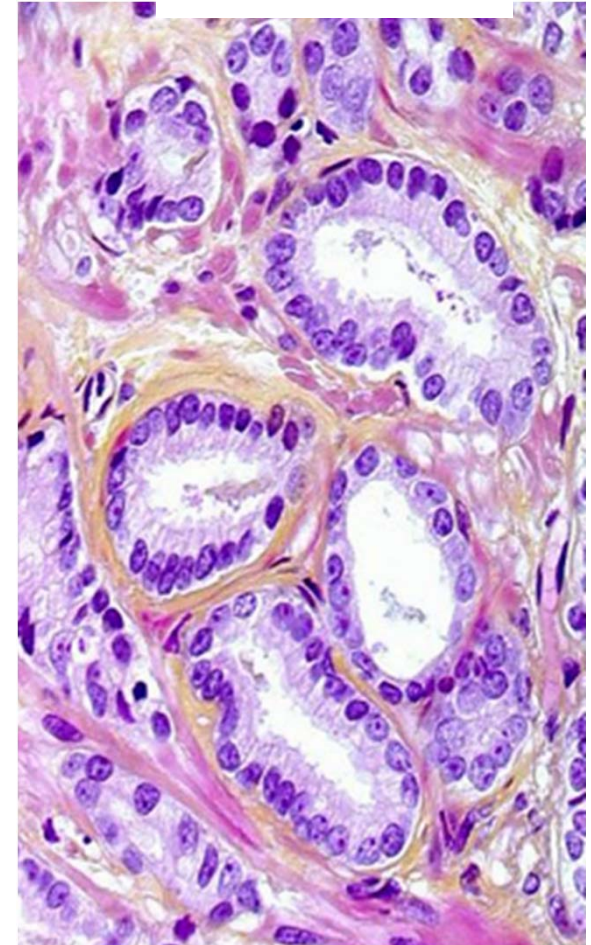

CK7-,p504s+

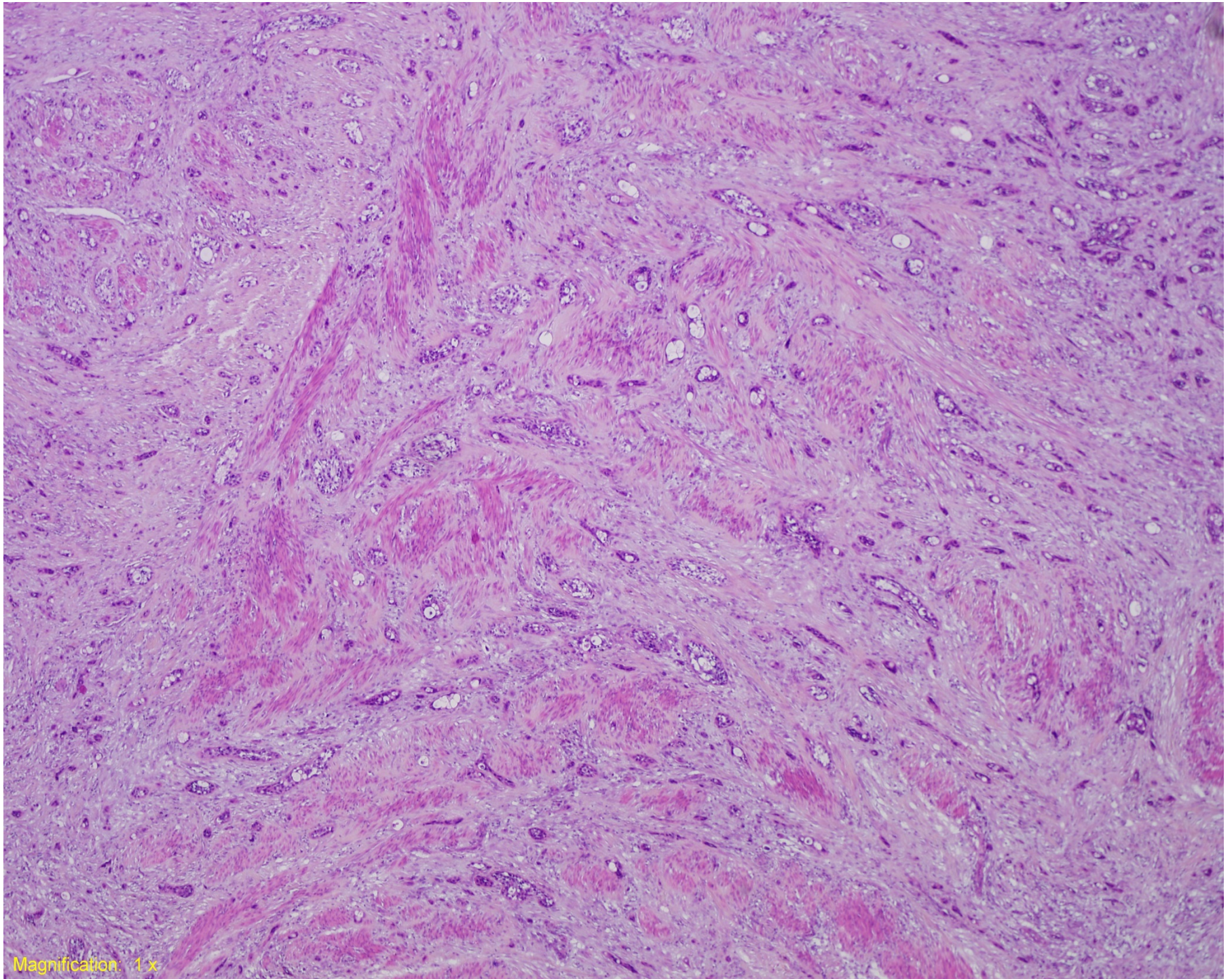

Magnification: 1 x

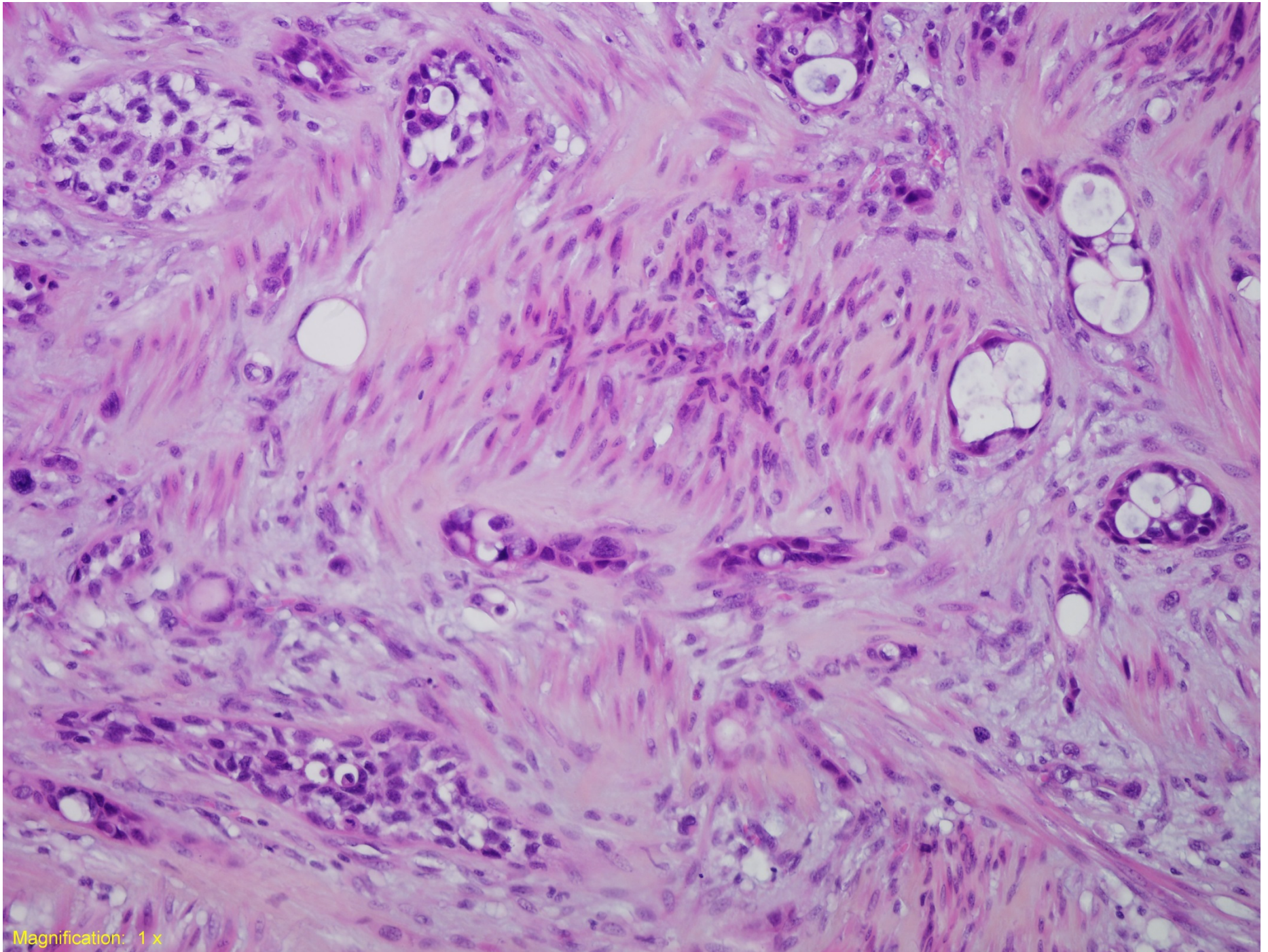

Magnification: 1 x

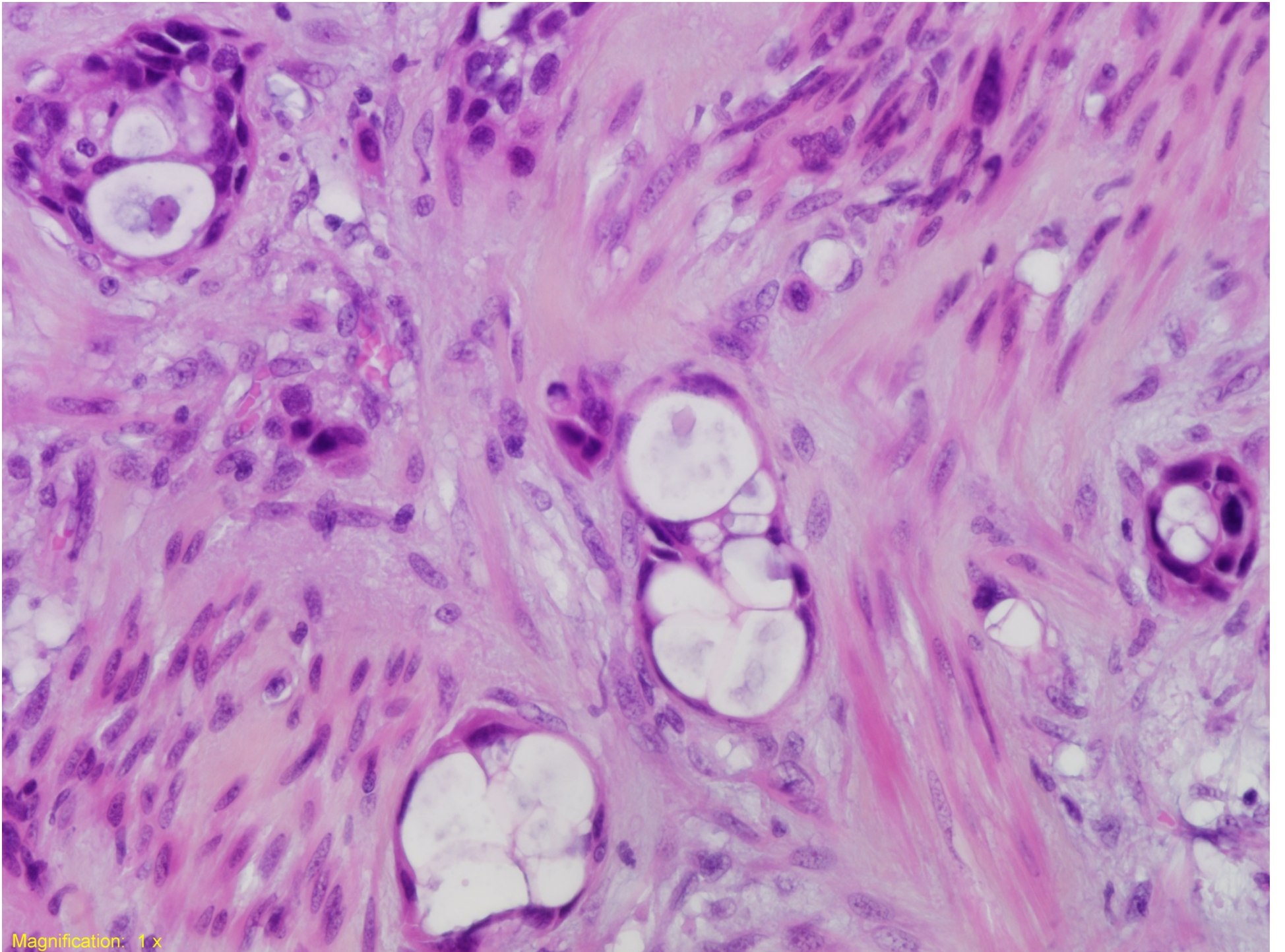

Magnification: 1x

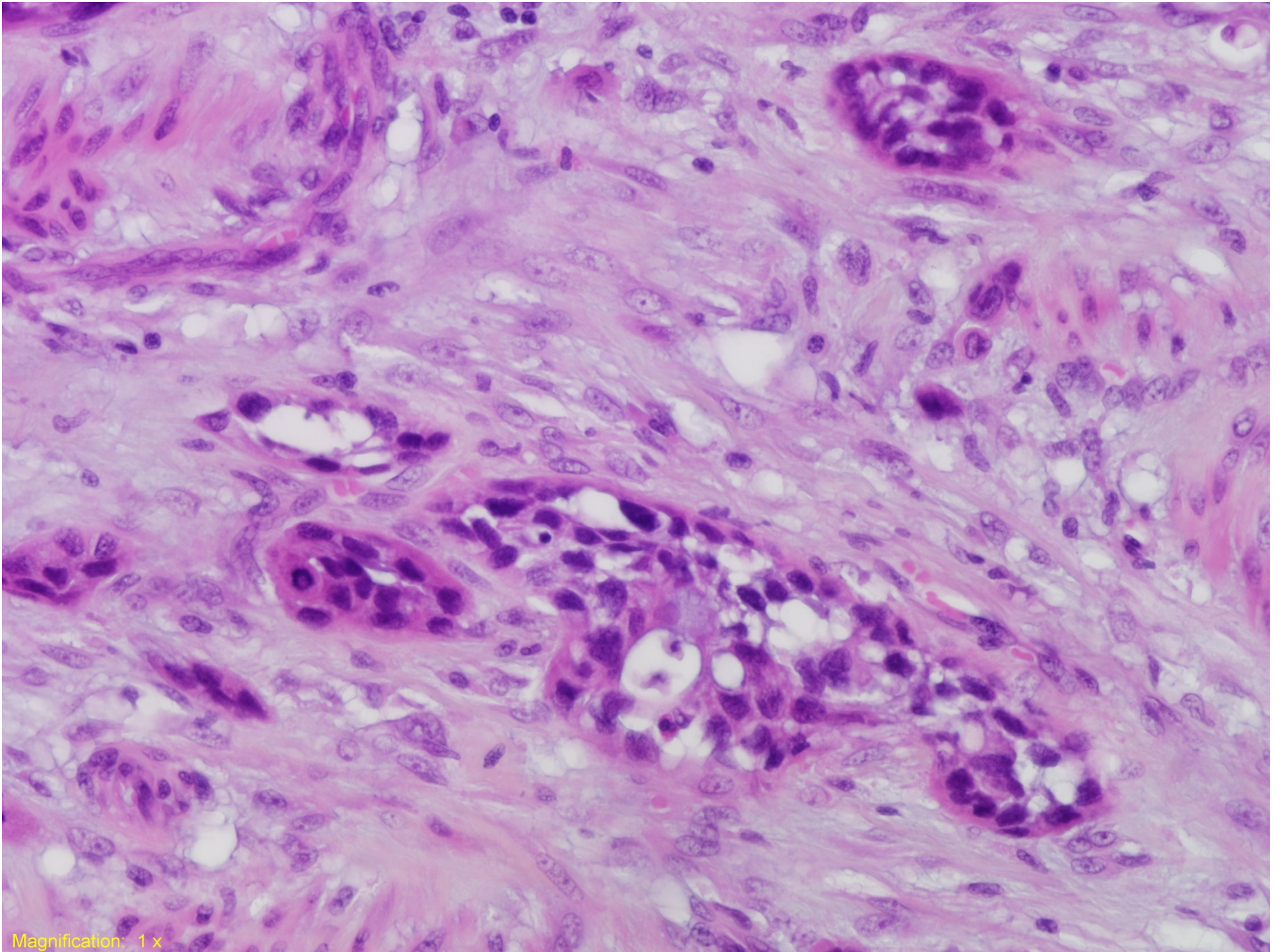

Magnification: 1 x

Microcystic carcinoma

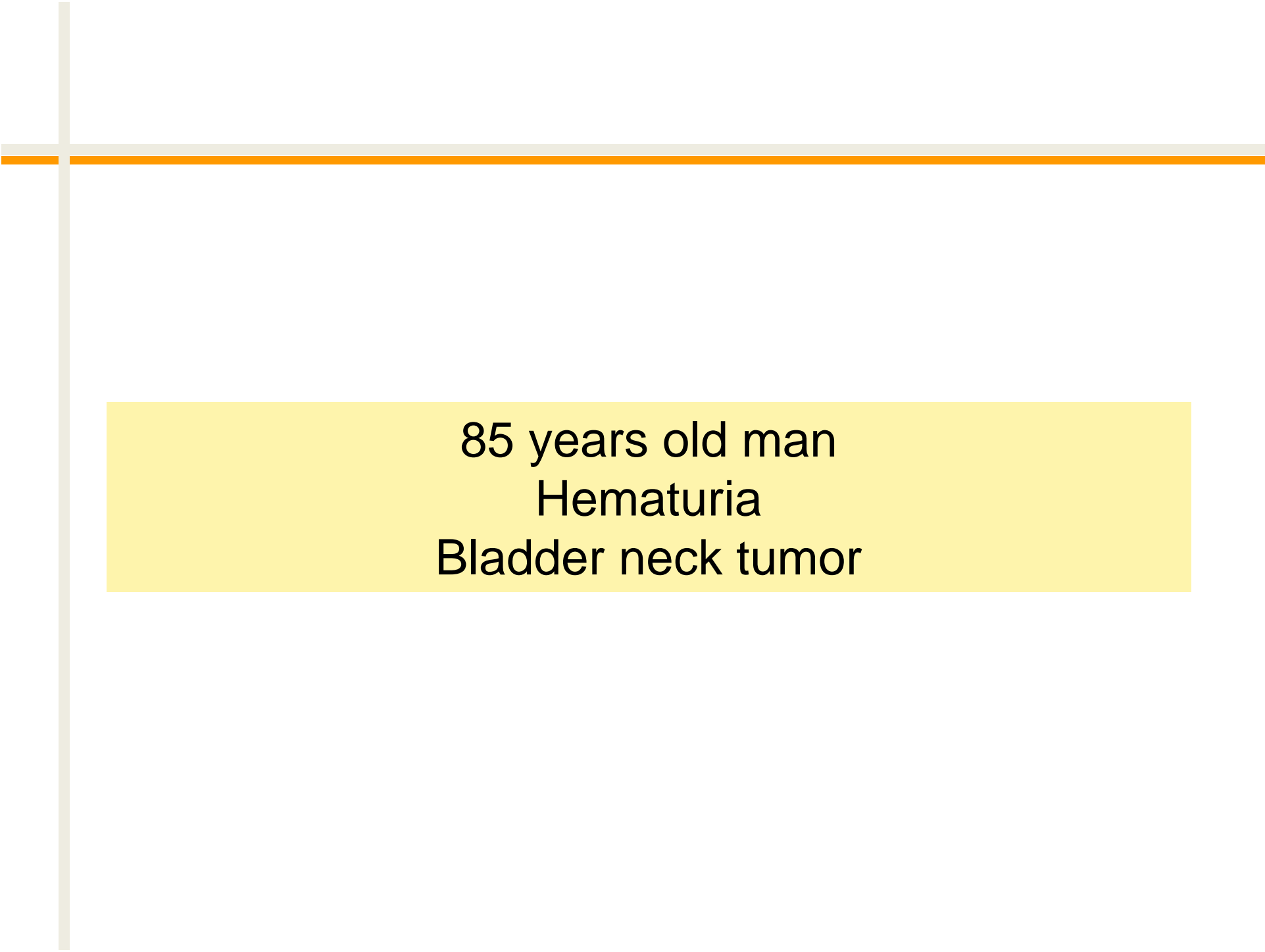

85 years old man
Hematuria
Bladder neck tumor

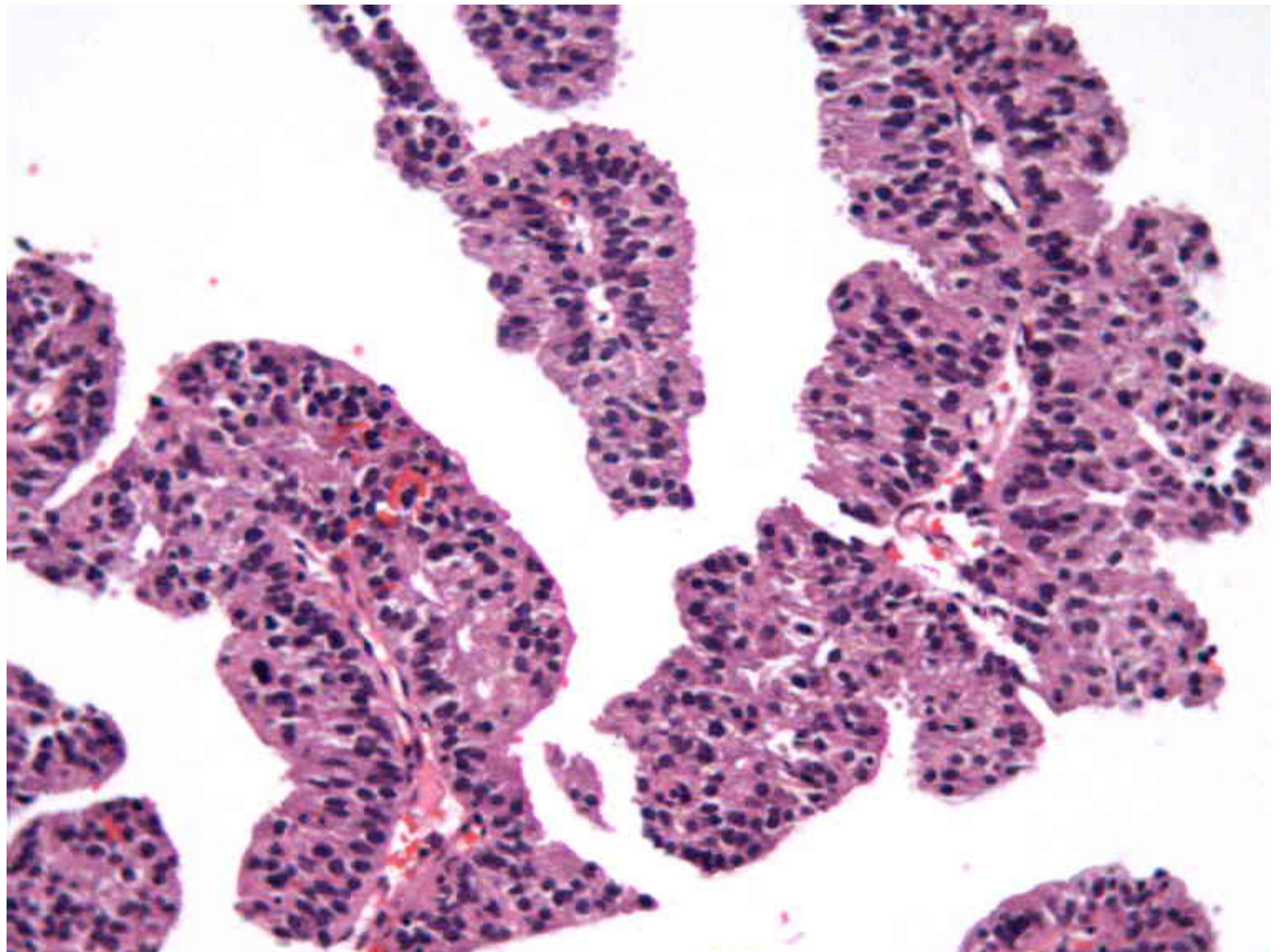

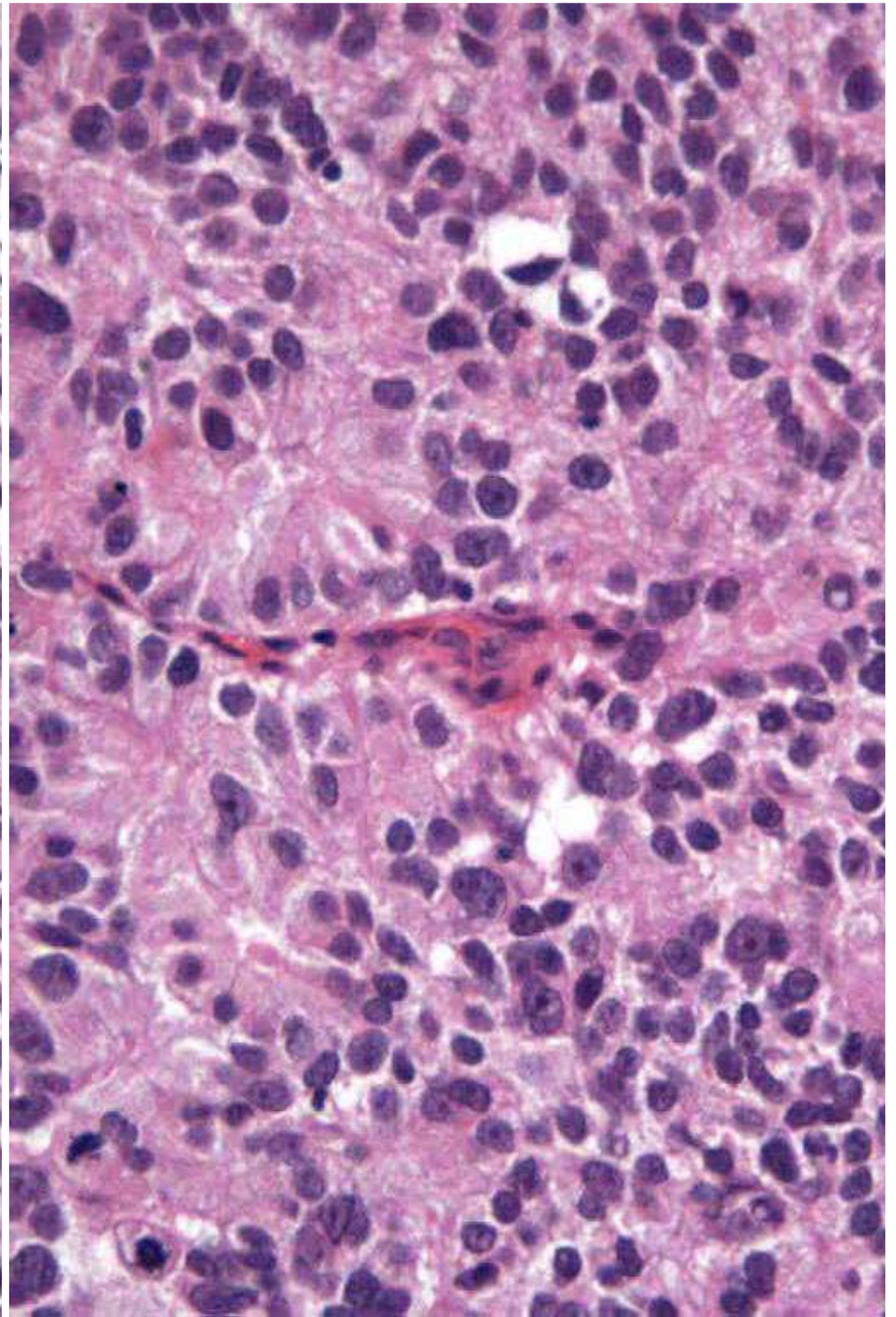
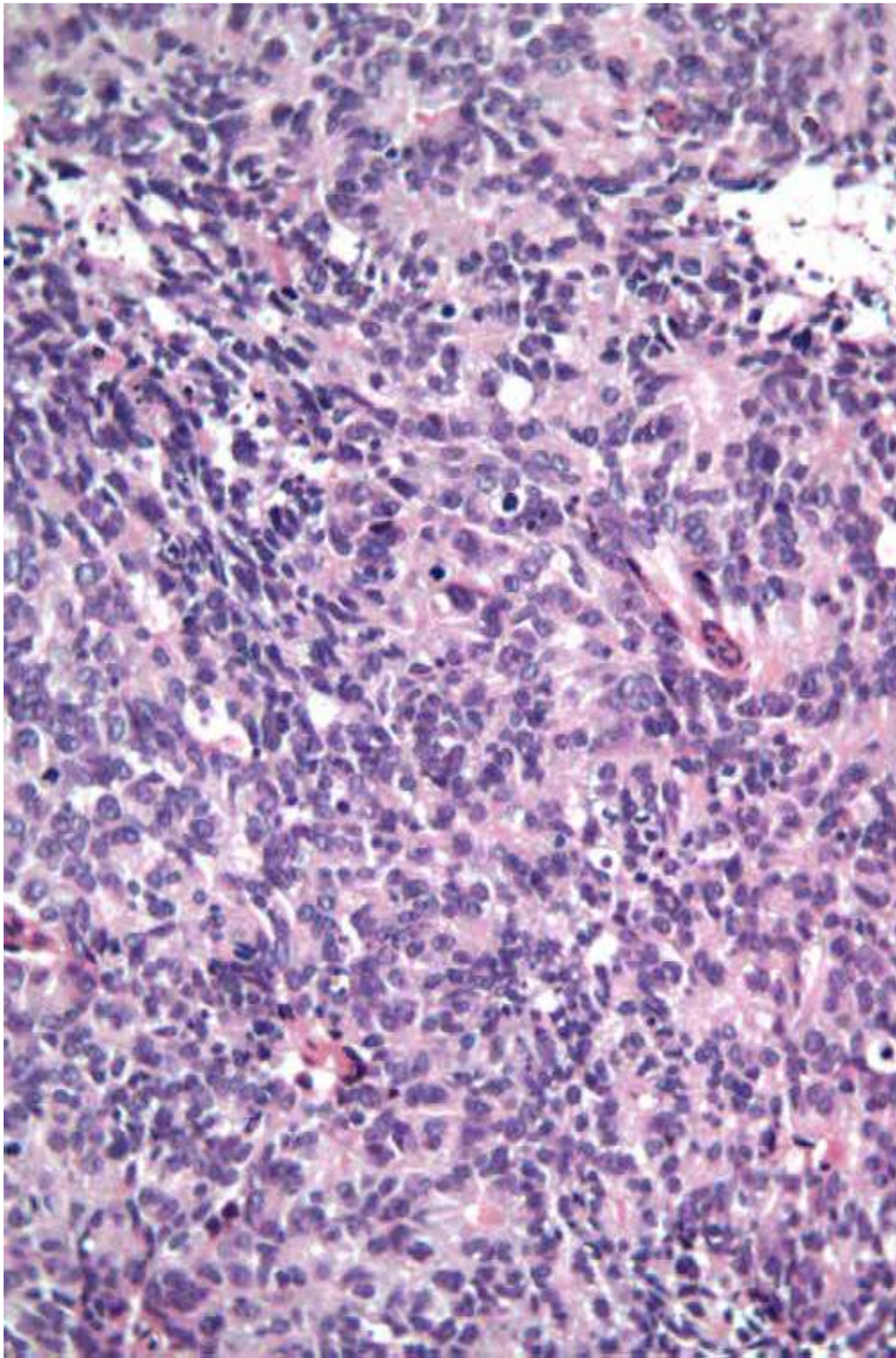

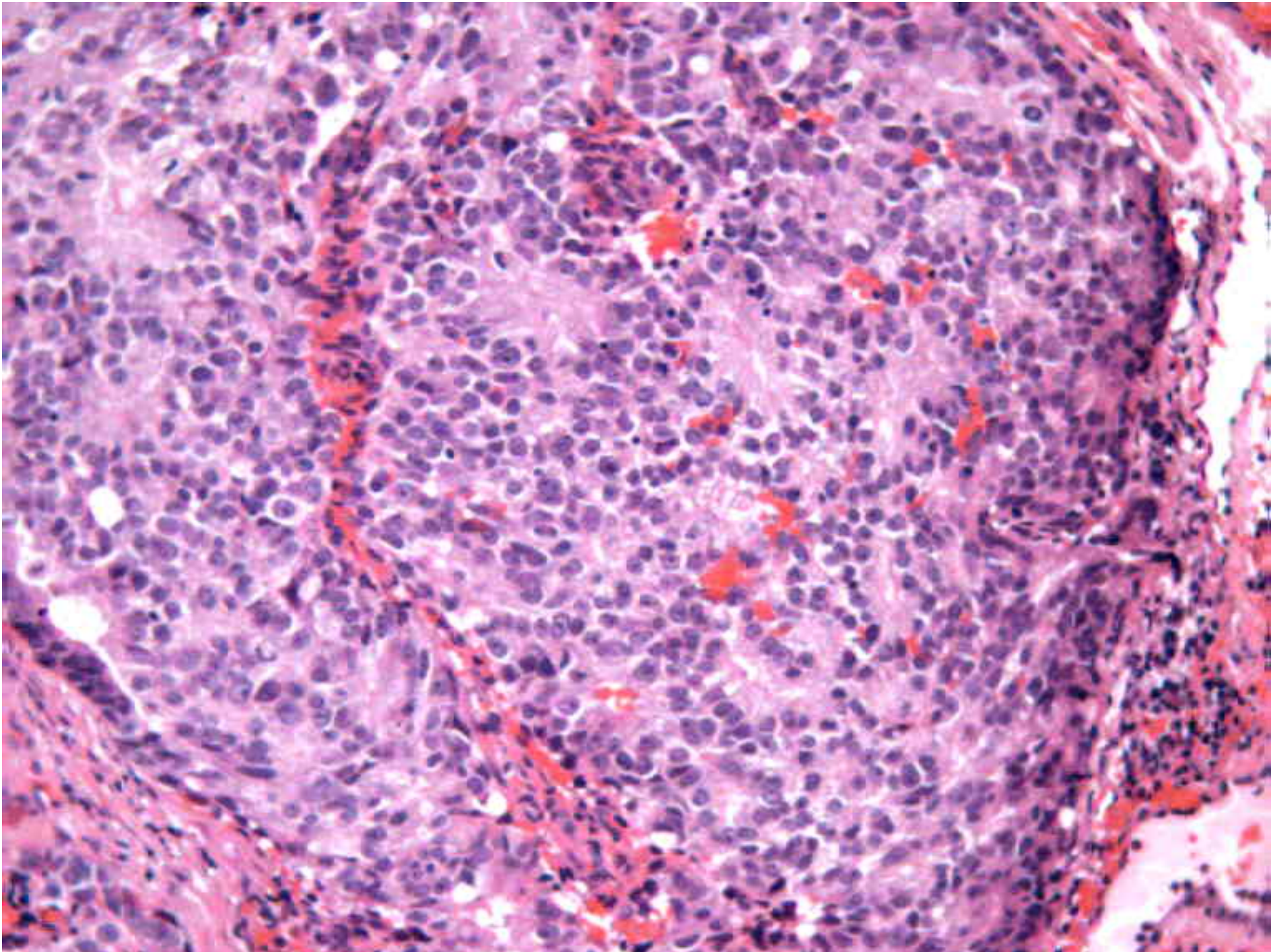

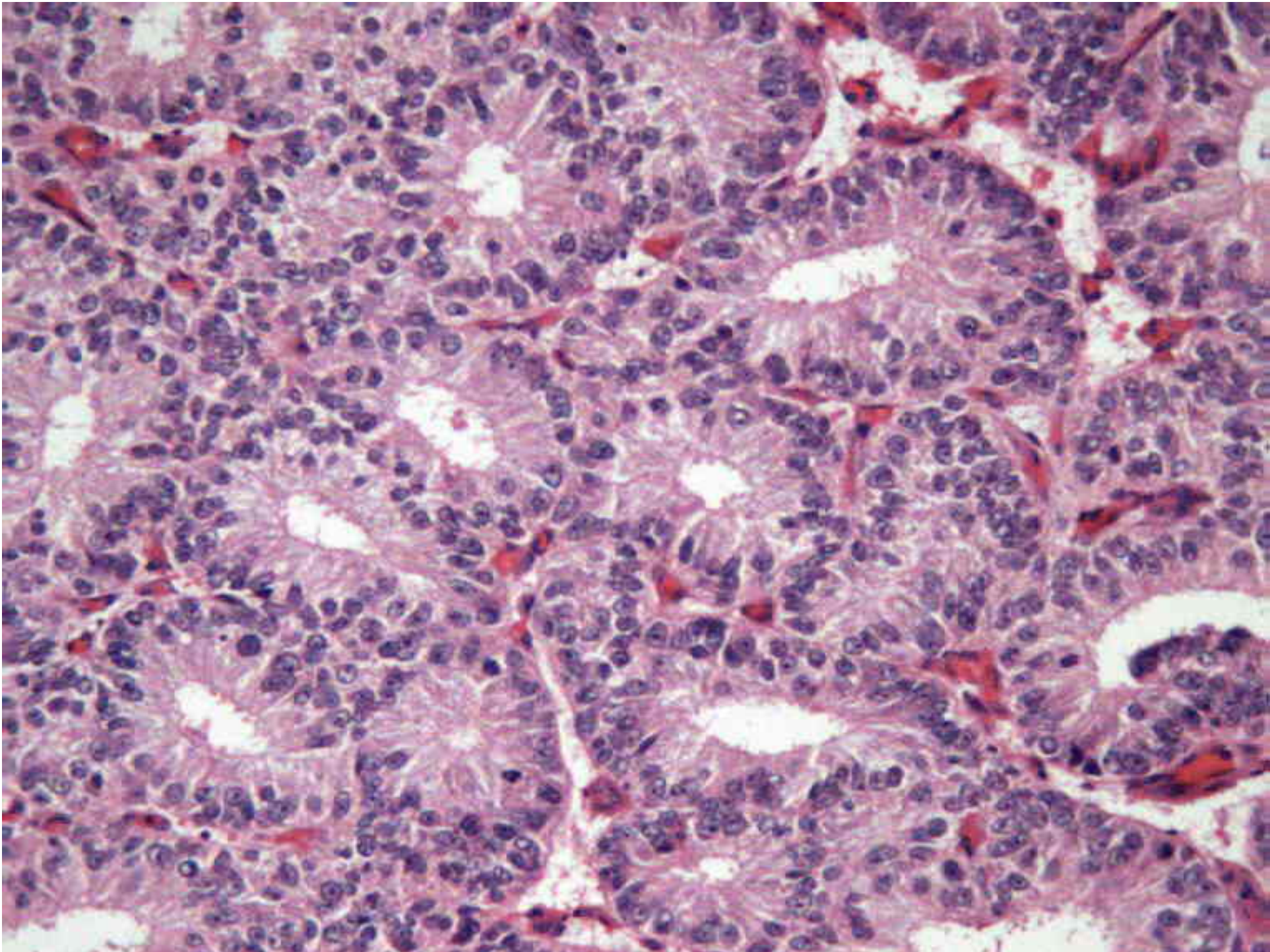



PSA 48 $\mu\text{g/L}$

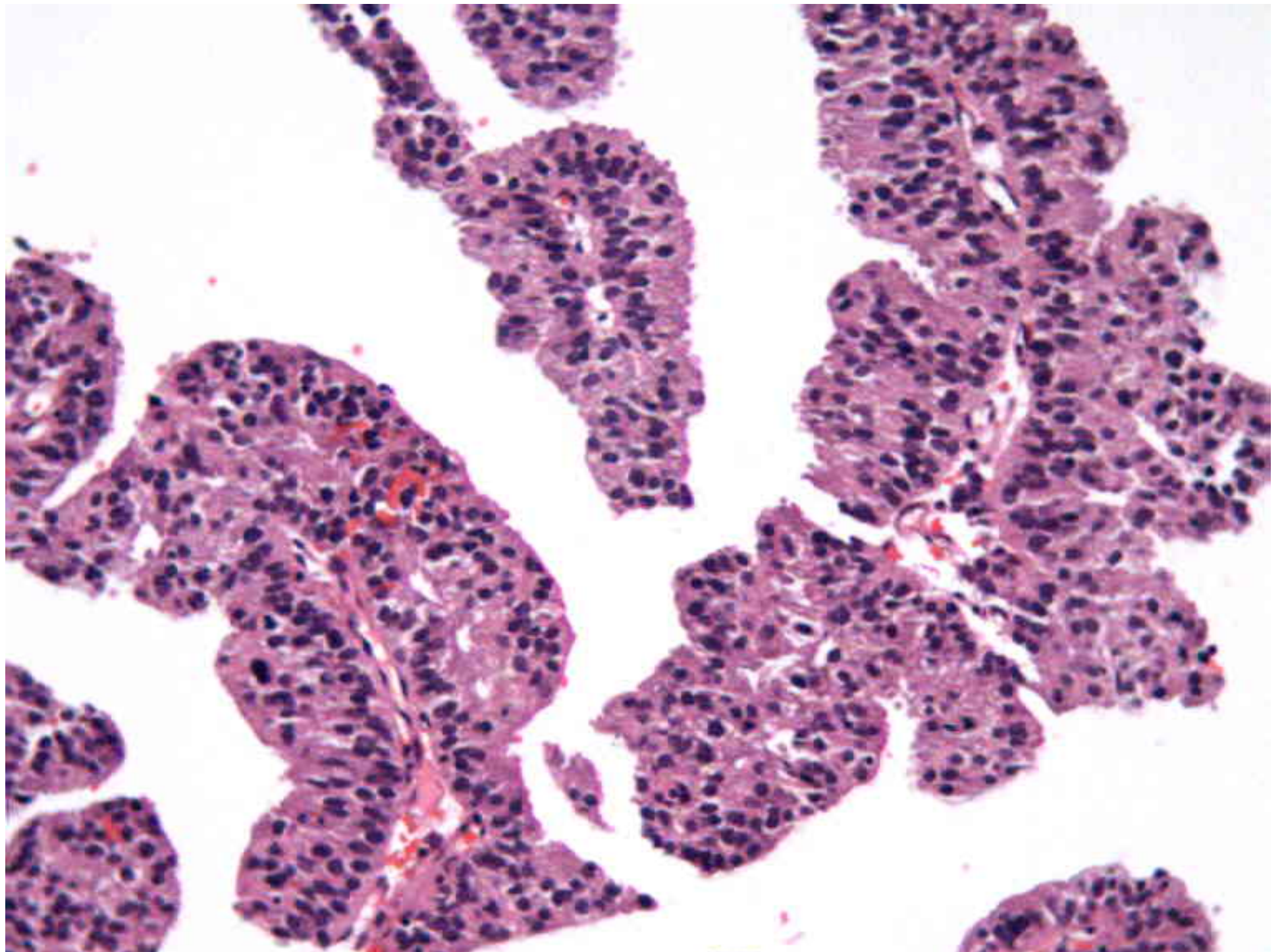

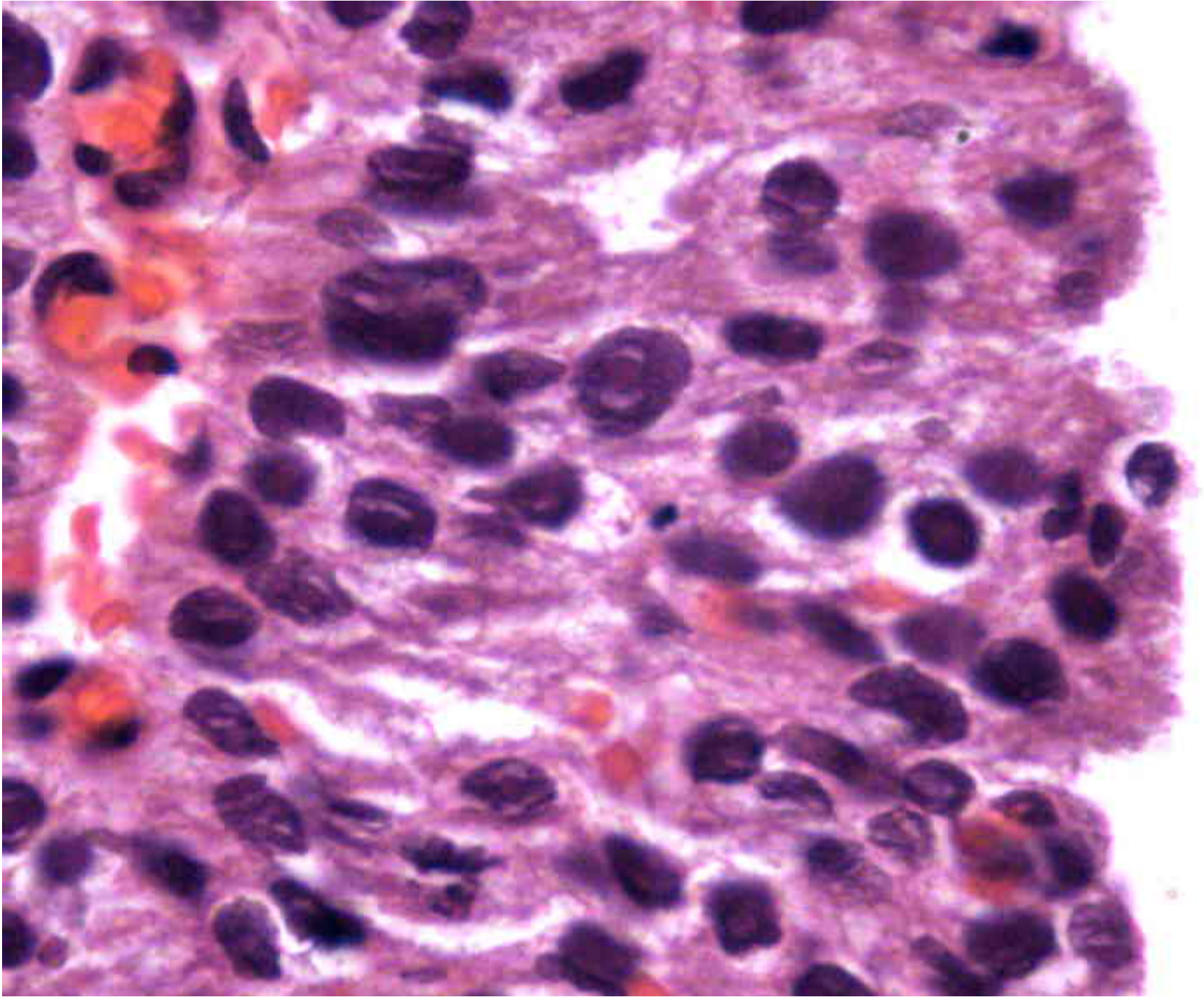

34 β E12

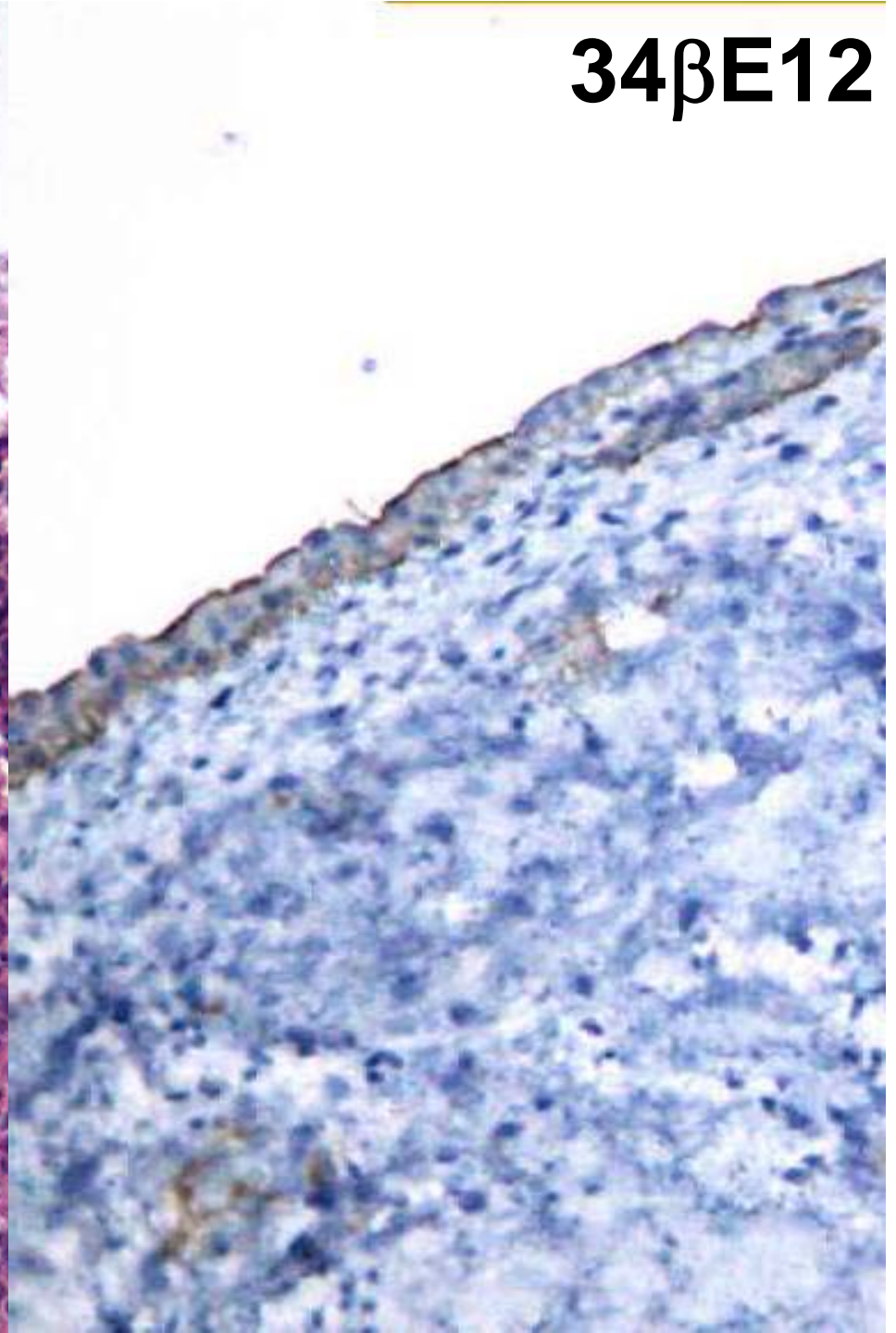
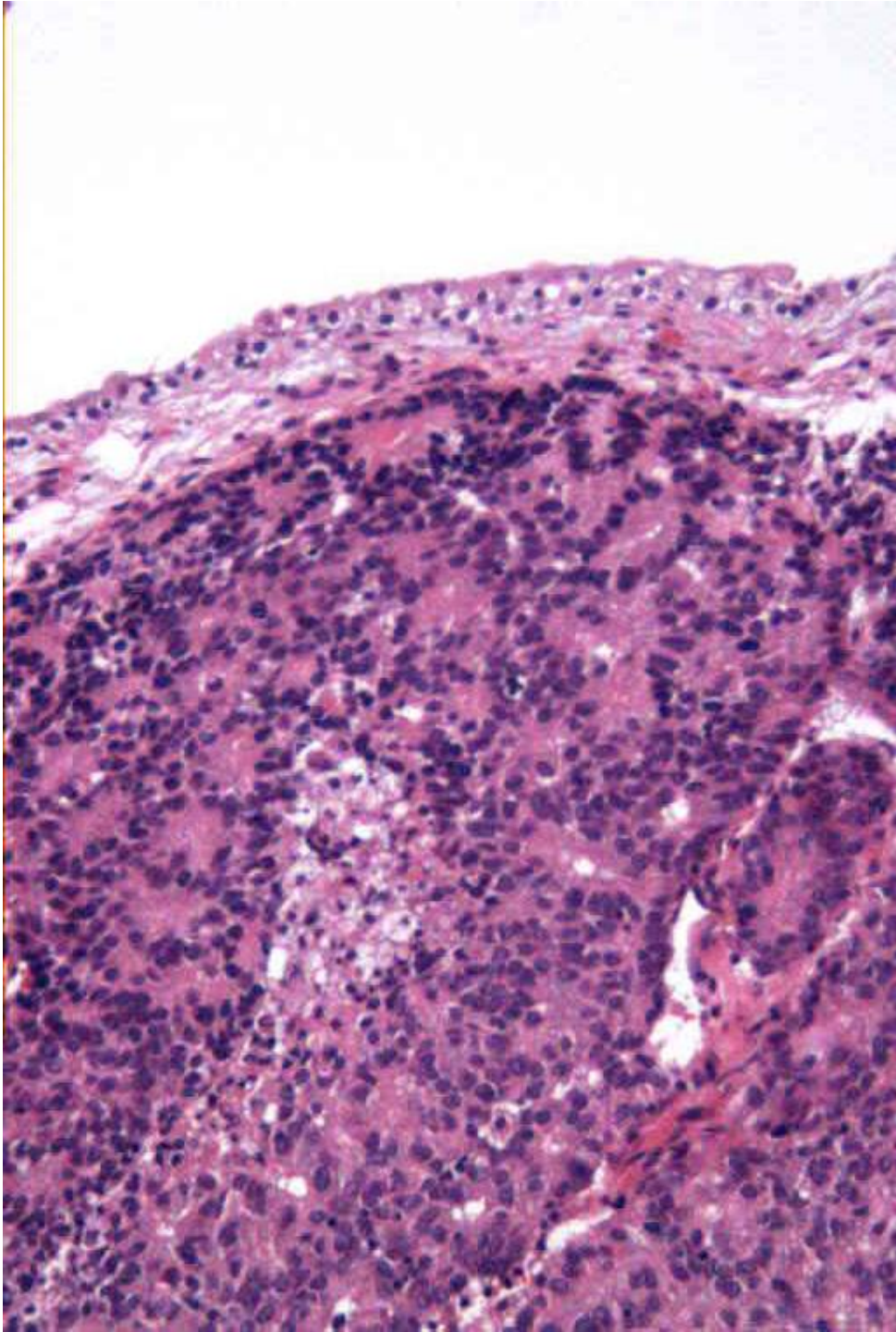

PSA

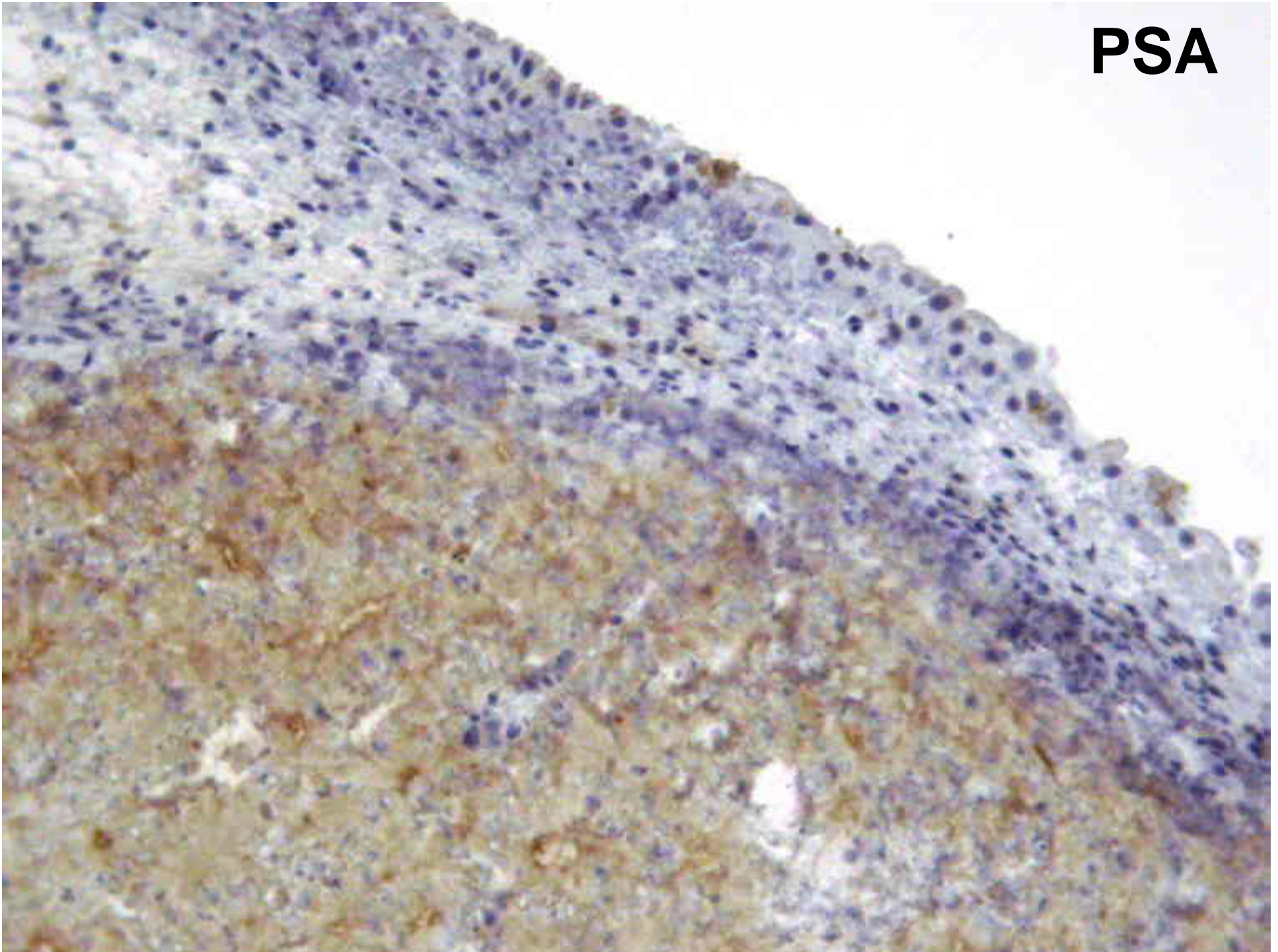

PSA

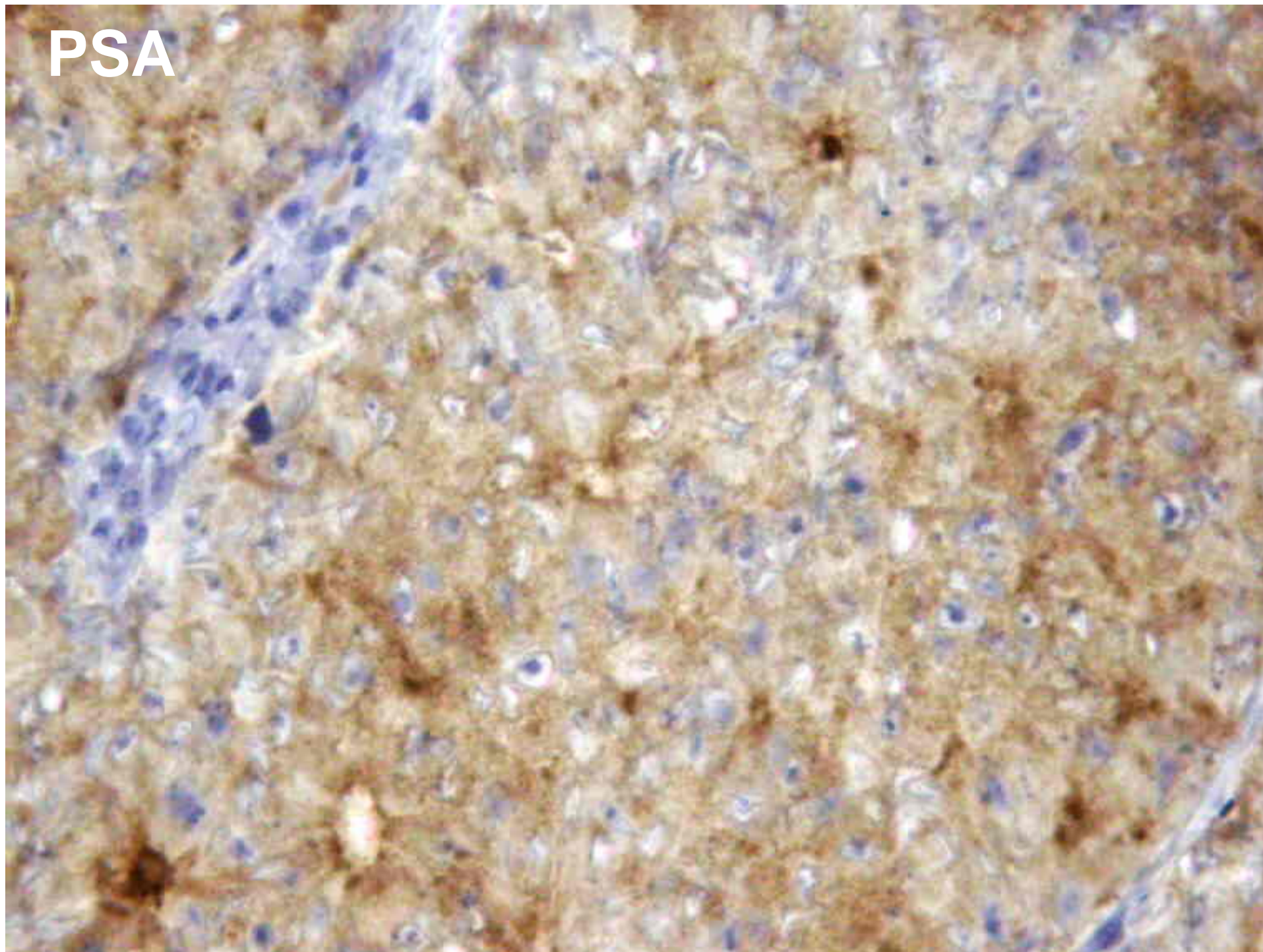

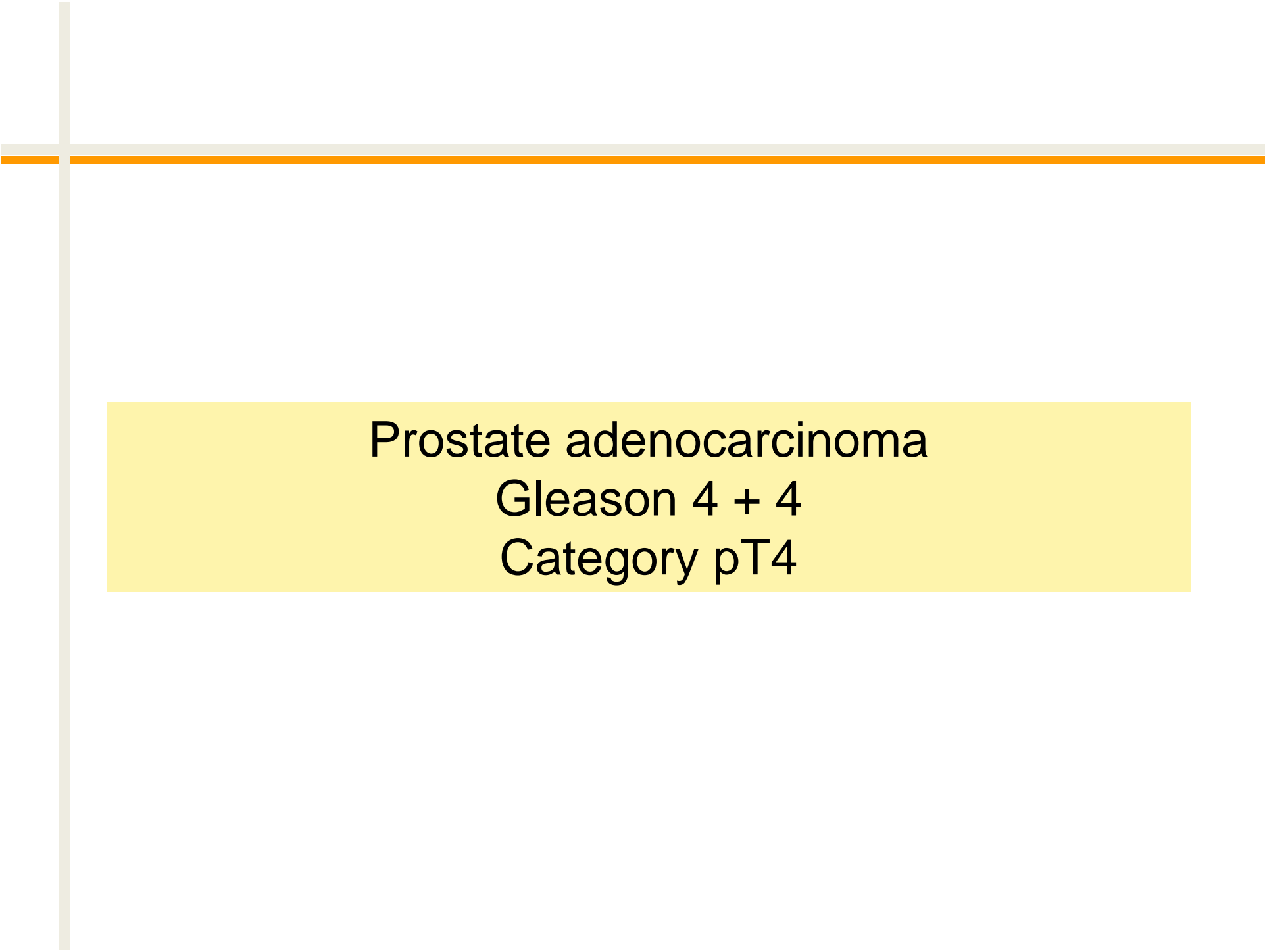

Prostate adenocarcinoma
Gleason 4 + 4
Category pT4

diagnostic

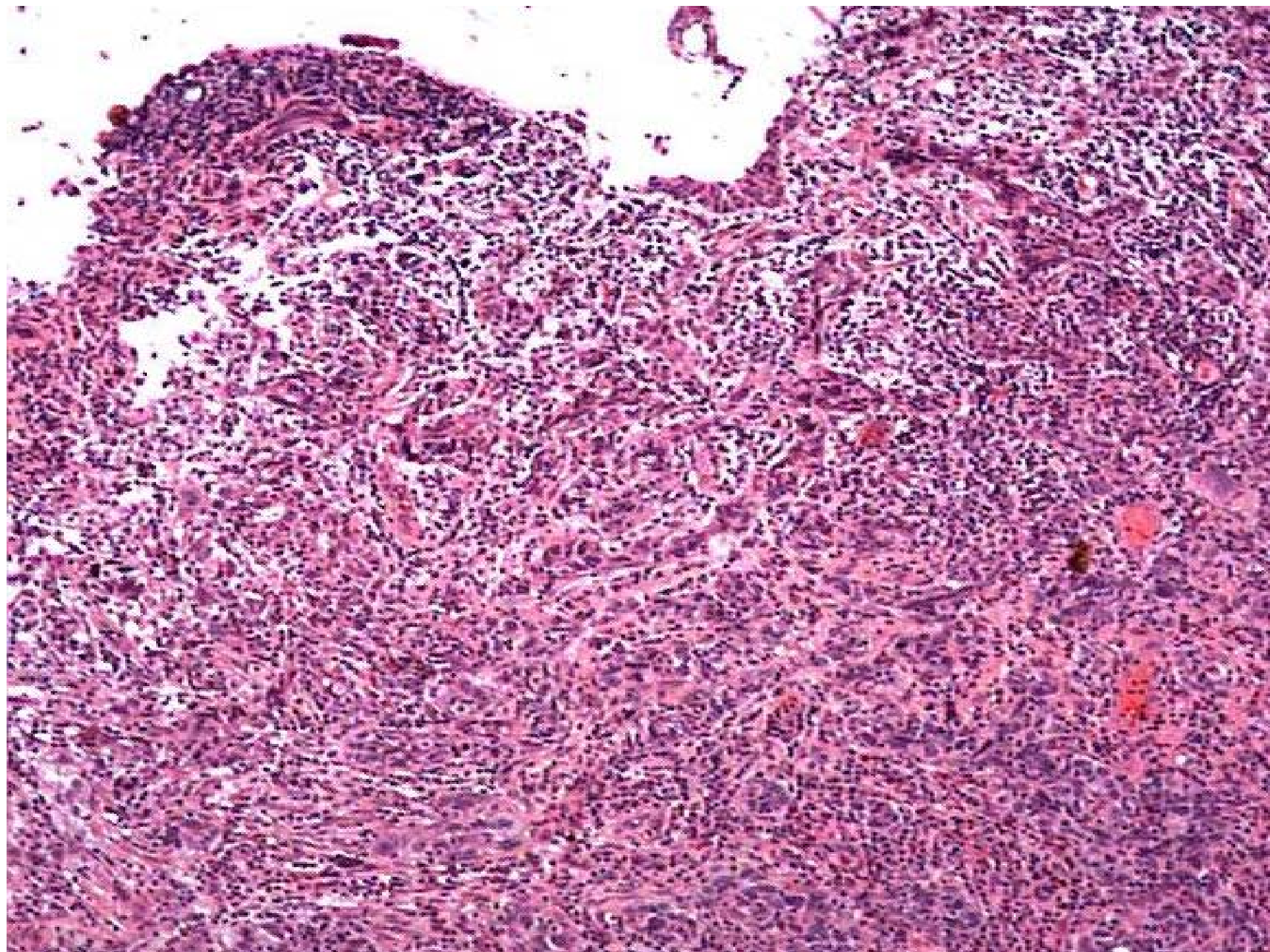

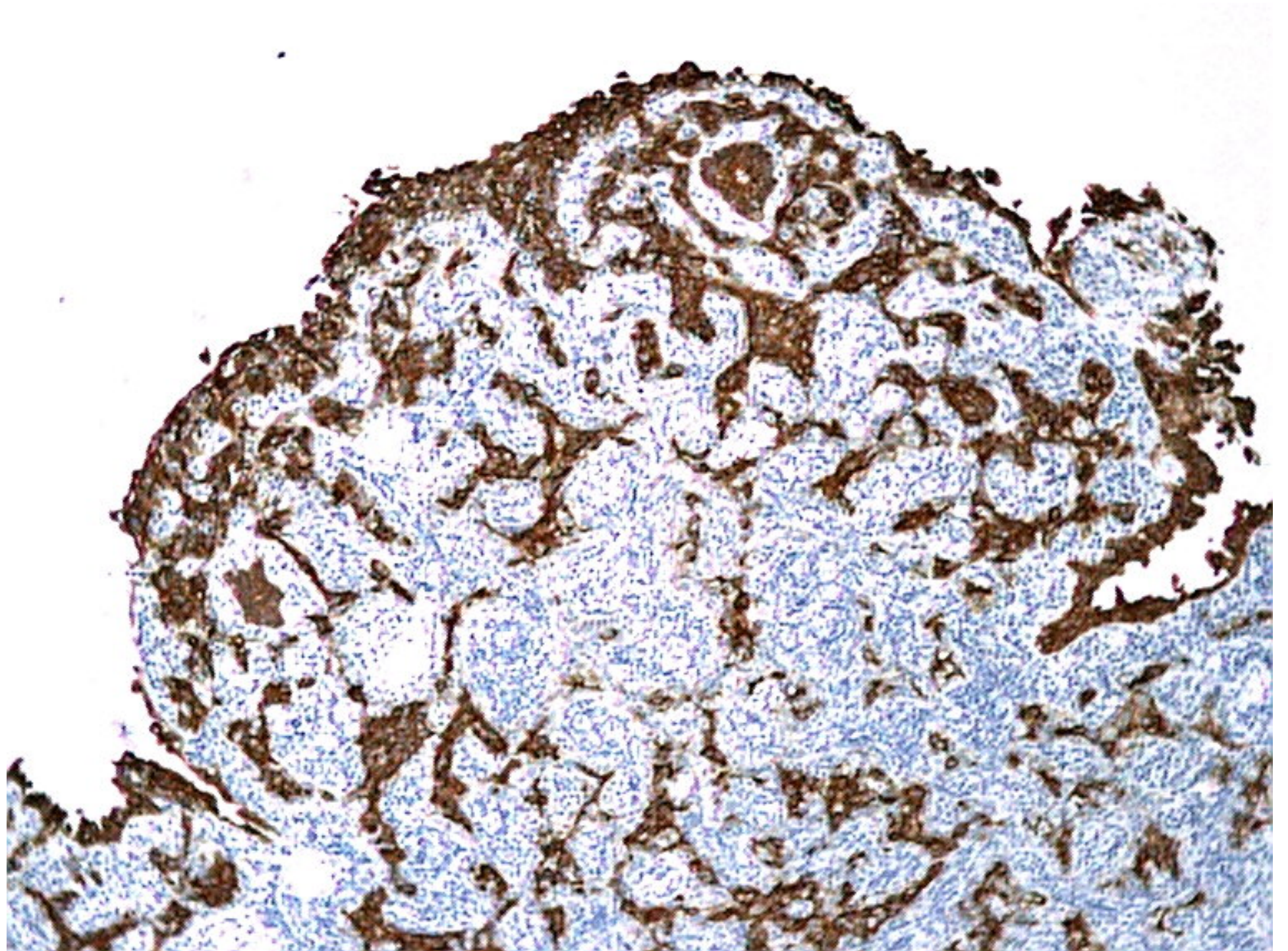

Interest of immunohistochemistry

- When there is a huge inflammatory infiltrate to unmask invasive carcinoma

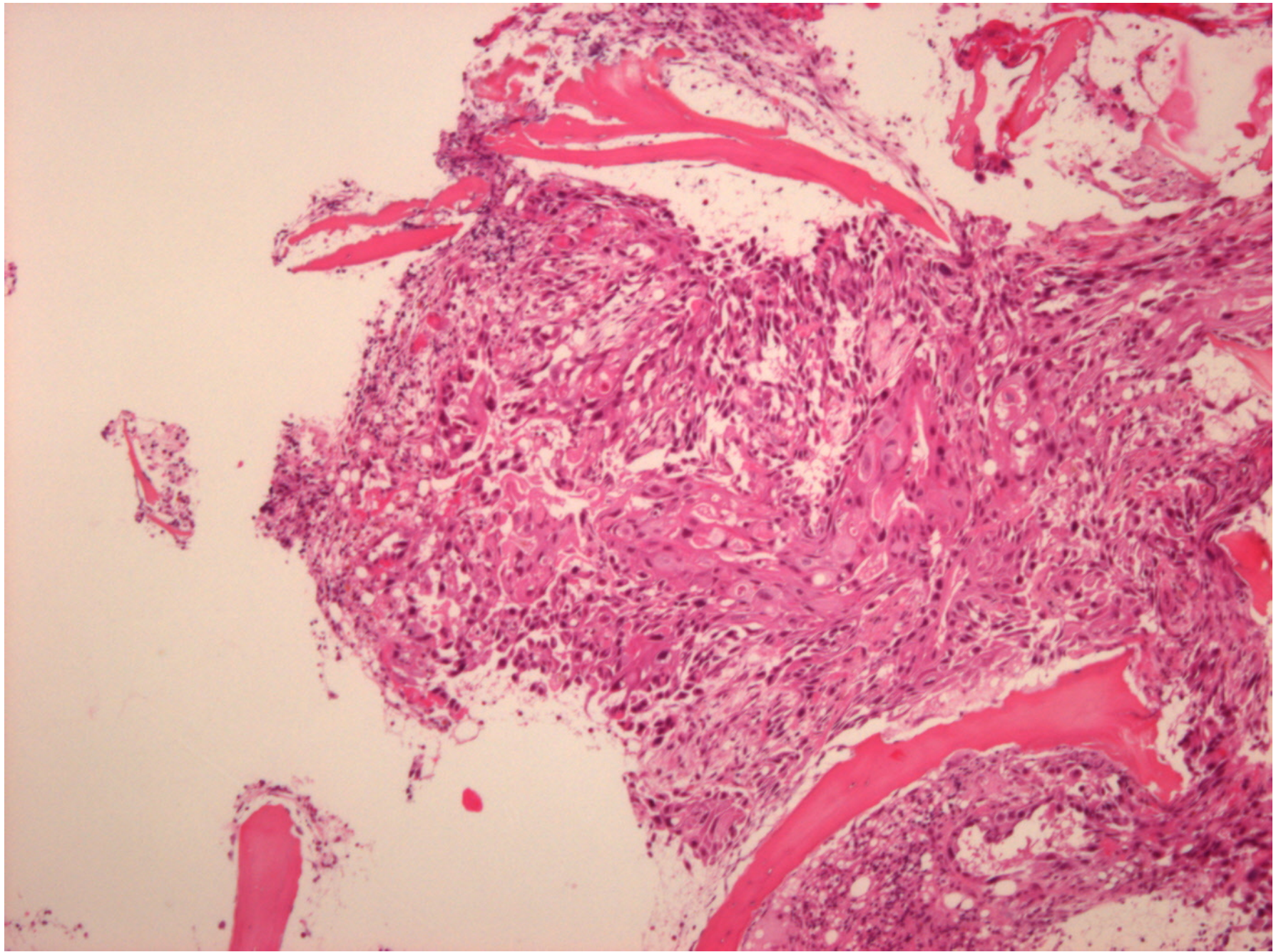

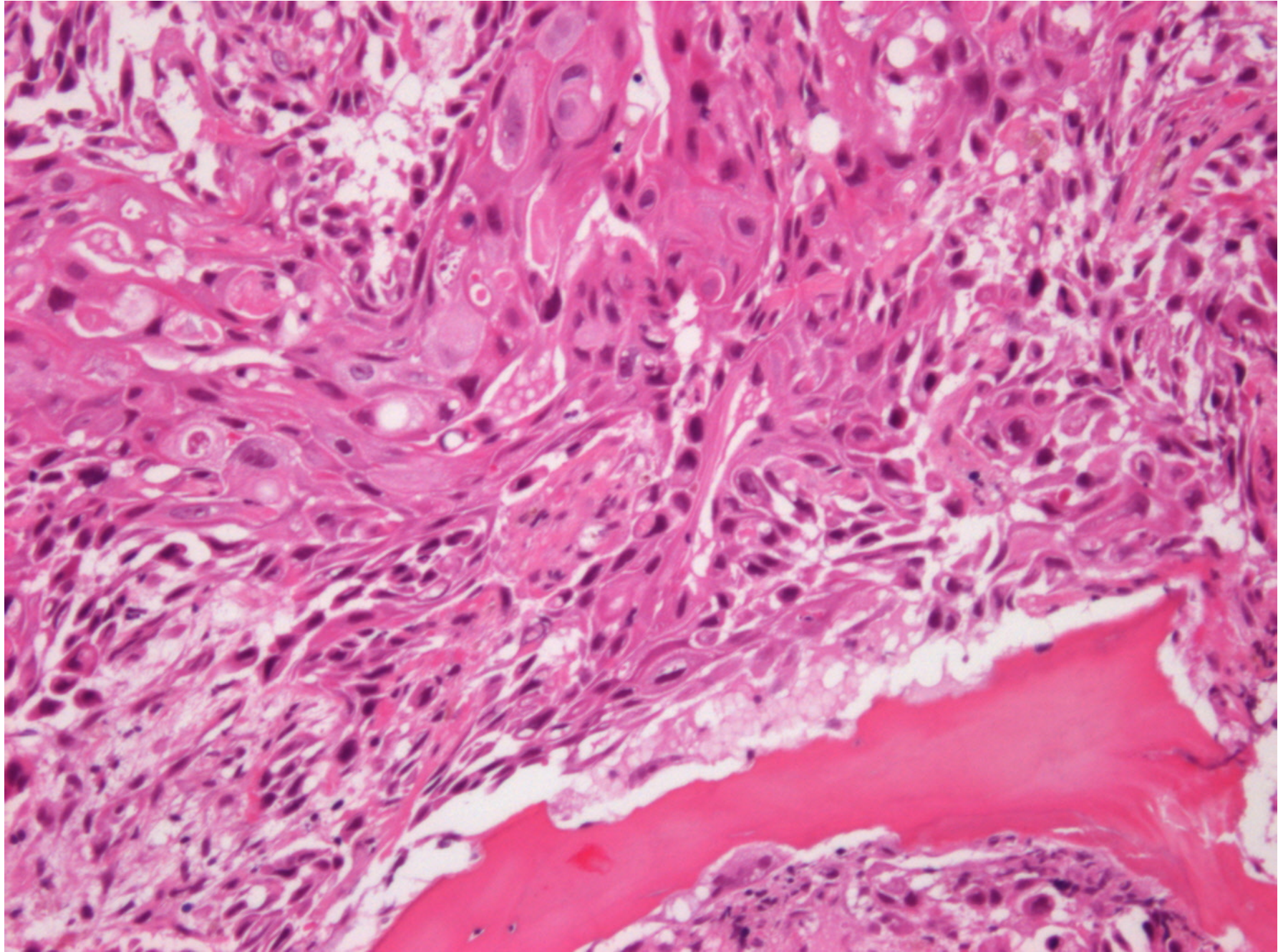

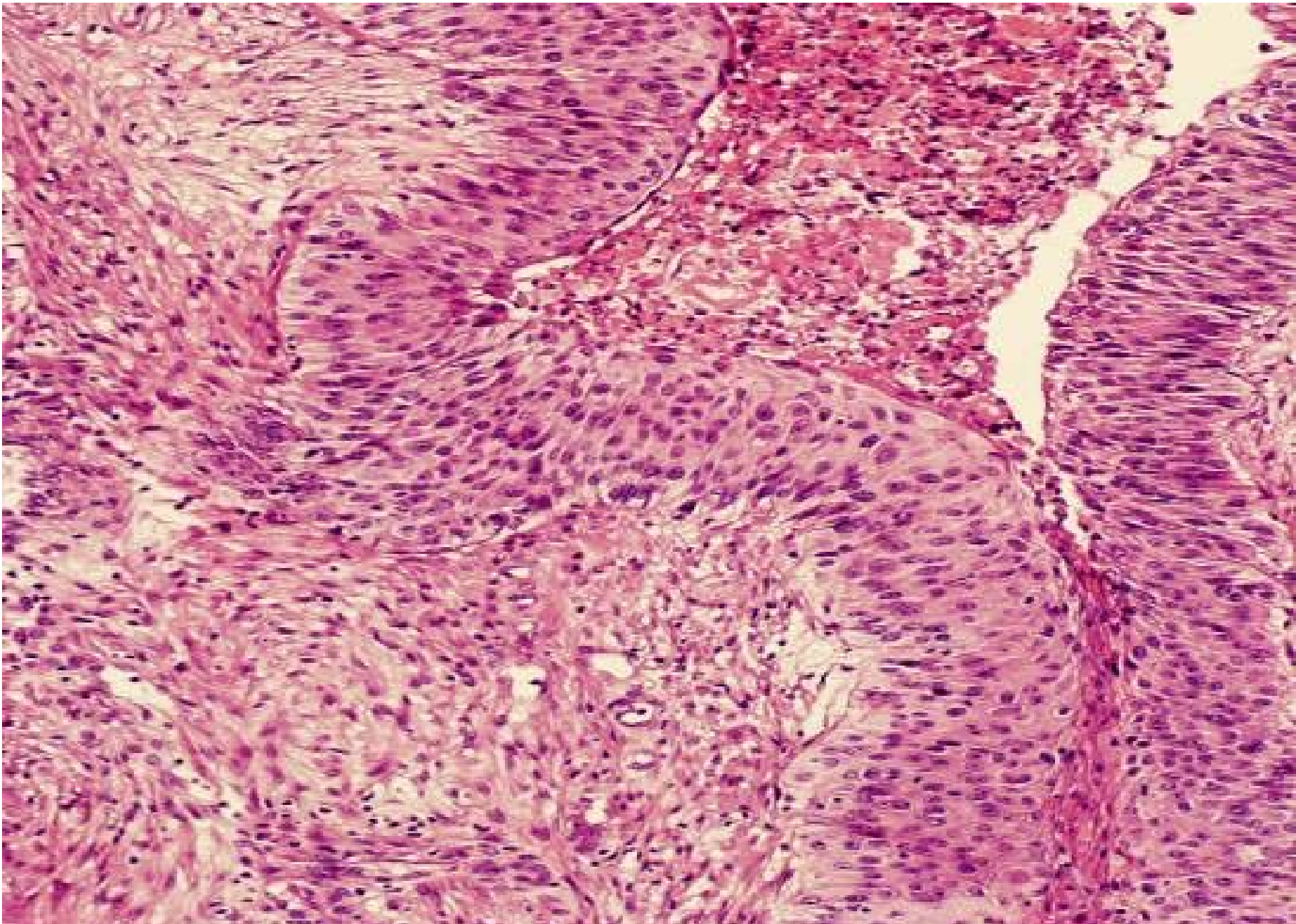

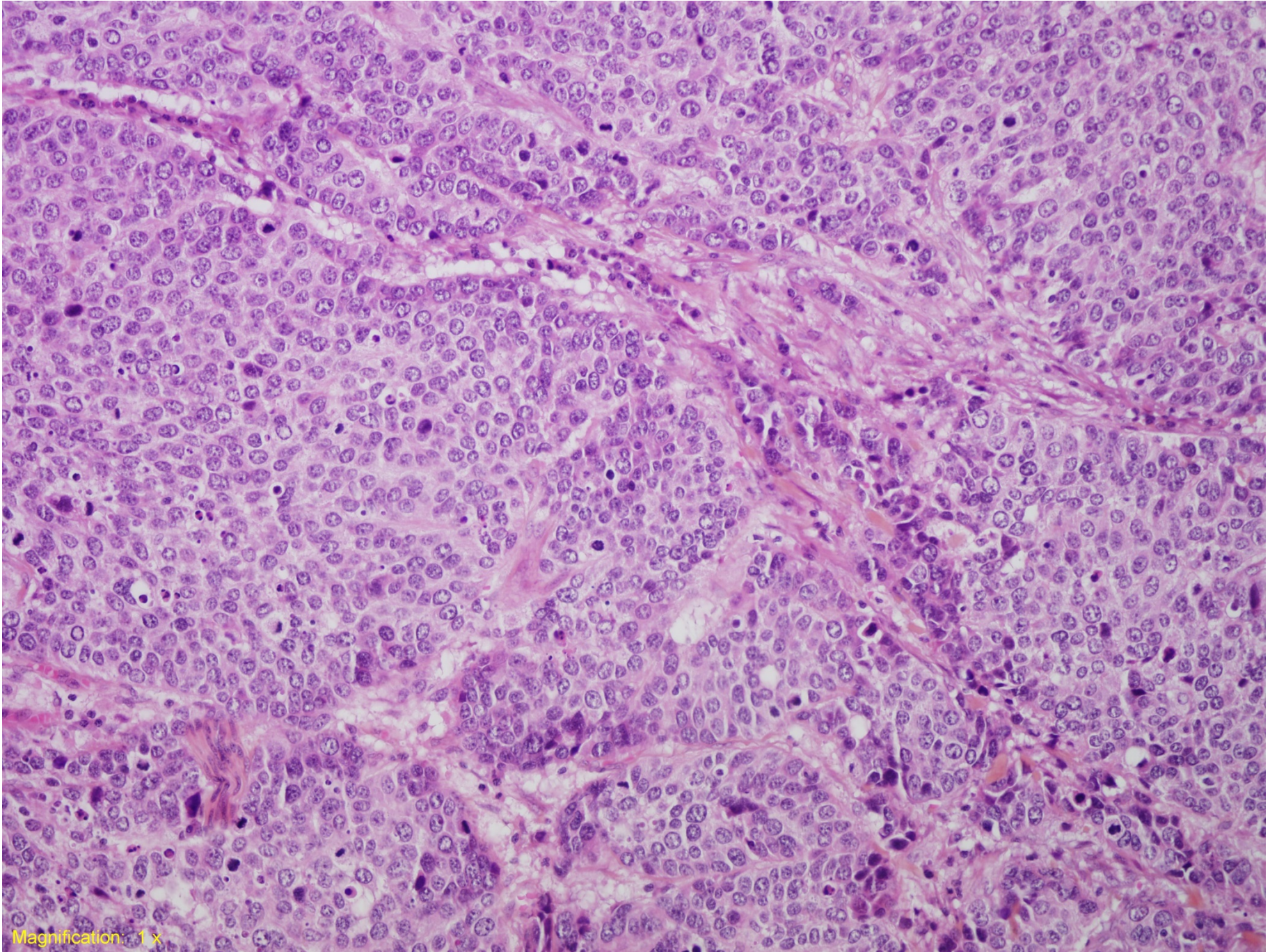

Magnification: 1 x

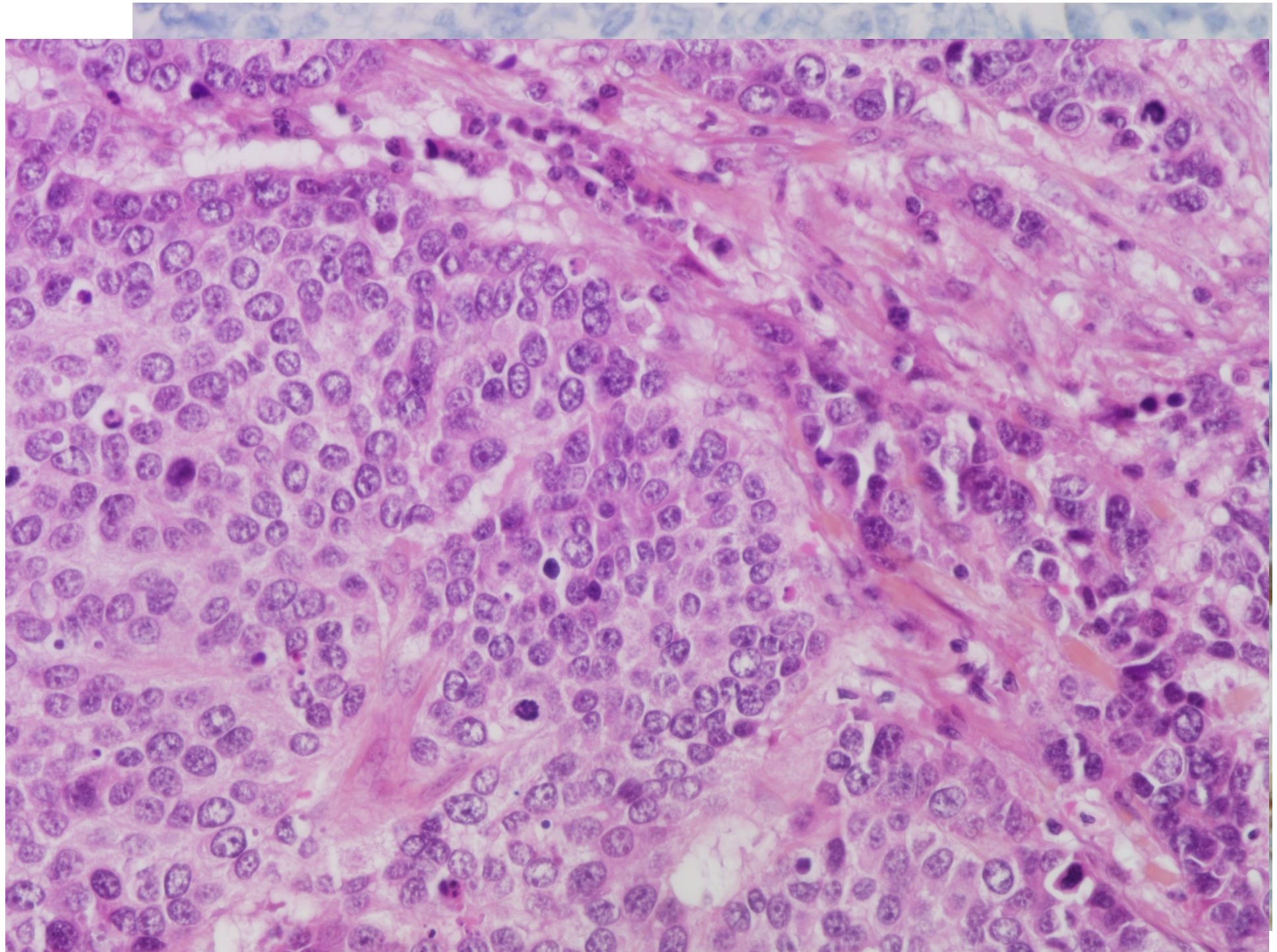

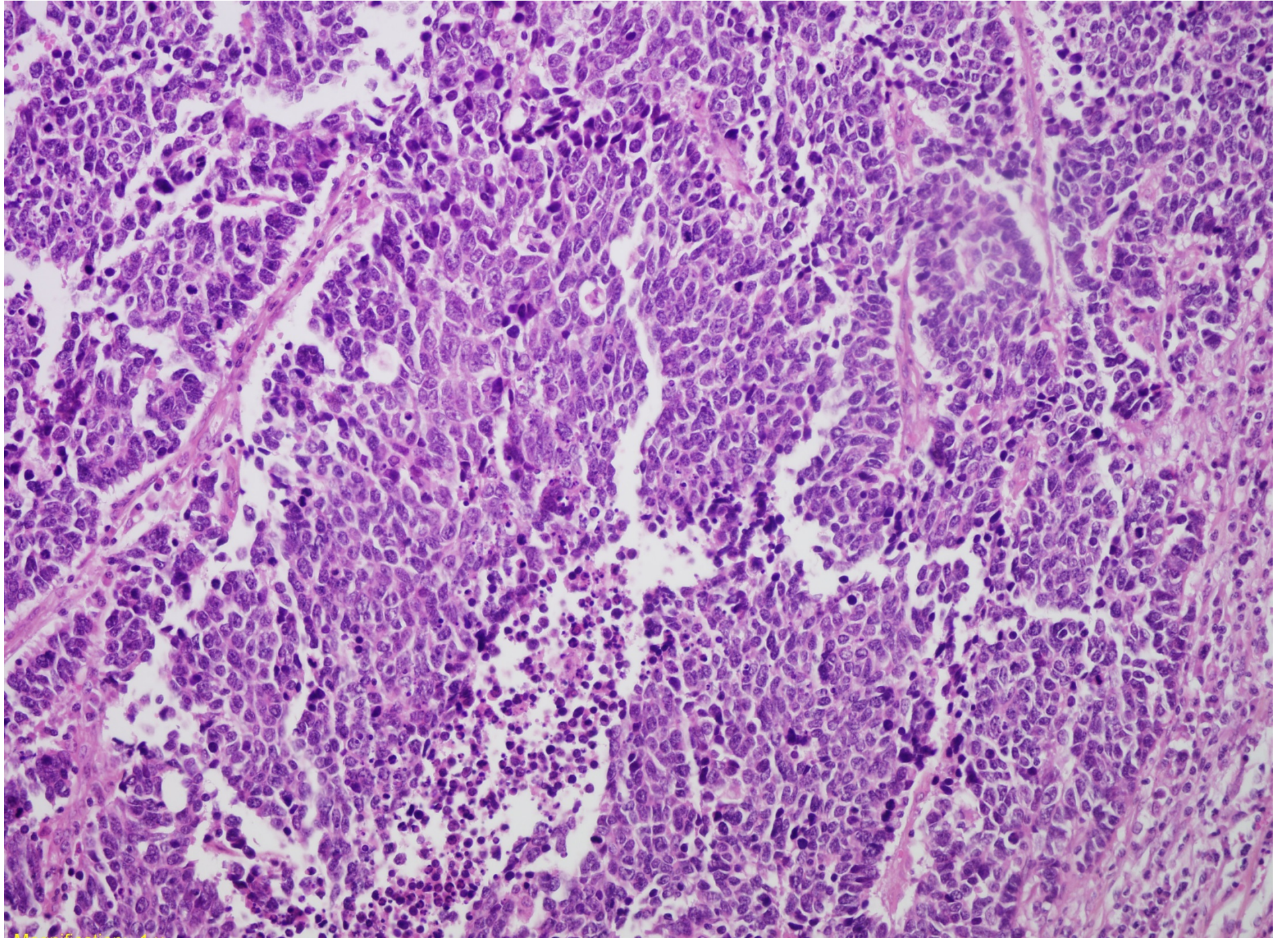

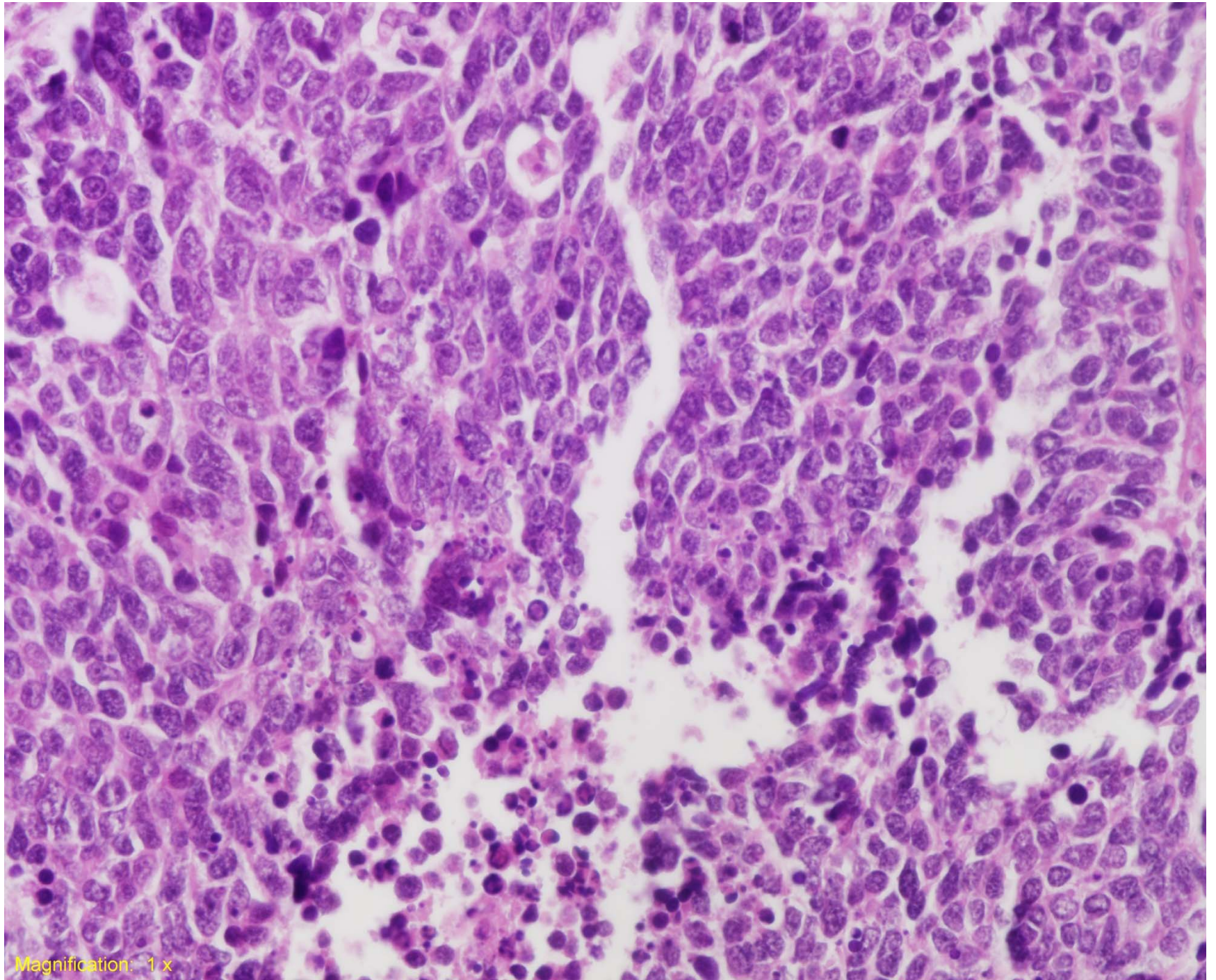

Magnification: 1 x

synaptophysine

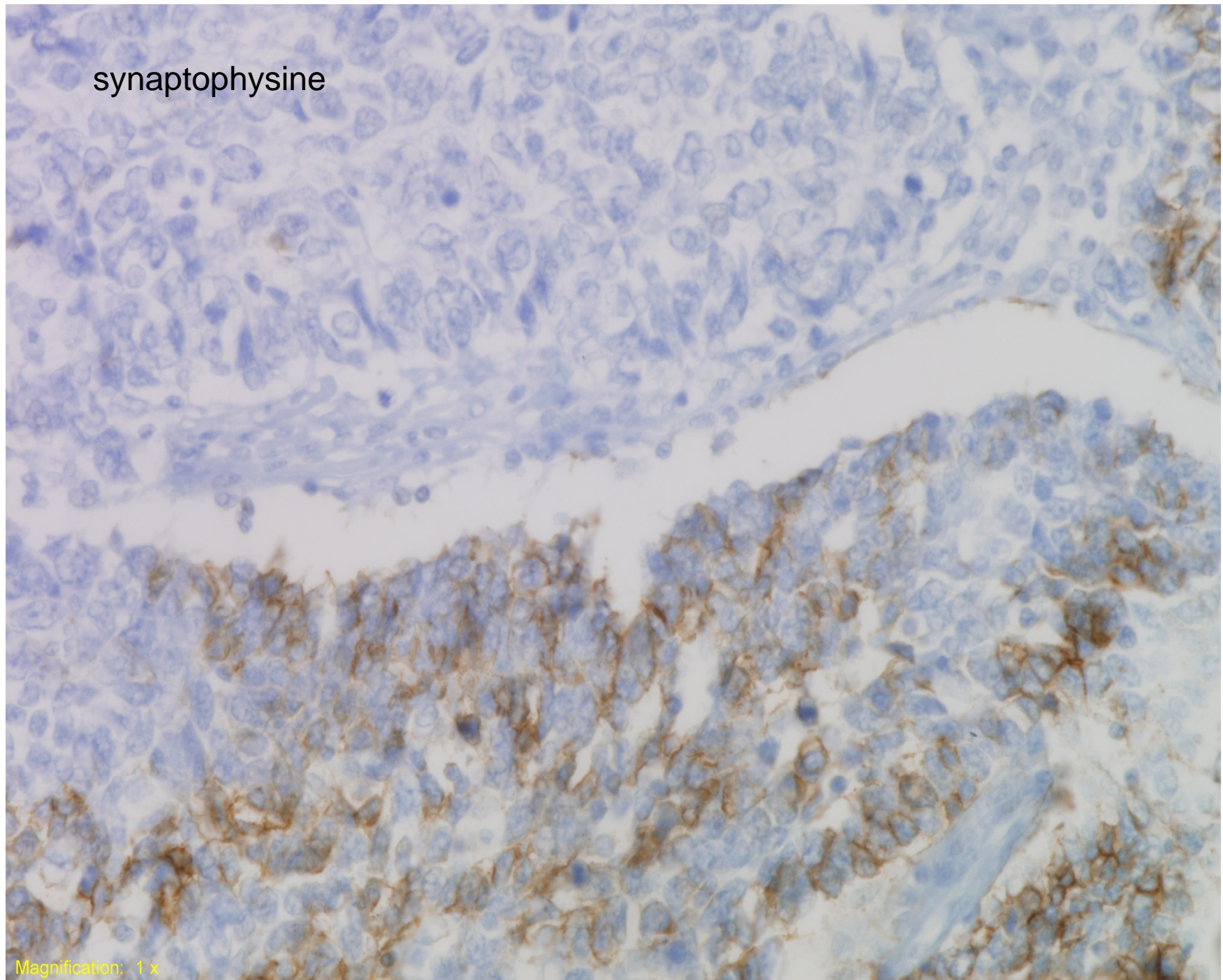

Magnification: 1 x

Neuroendocrine carcinoma poorly differentiated
associated with urothelial carcinoma

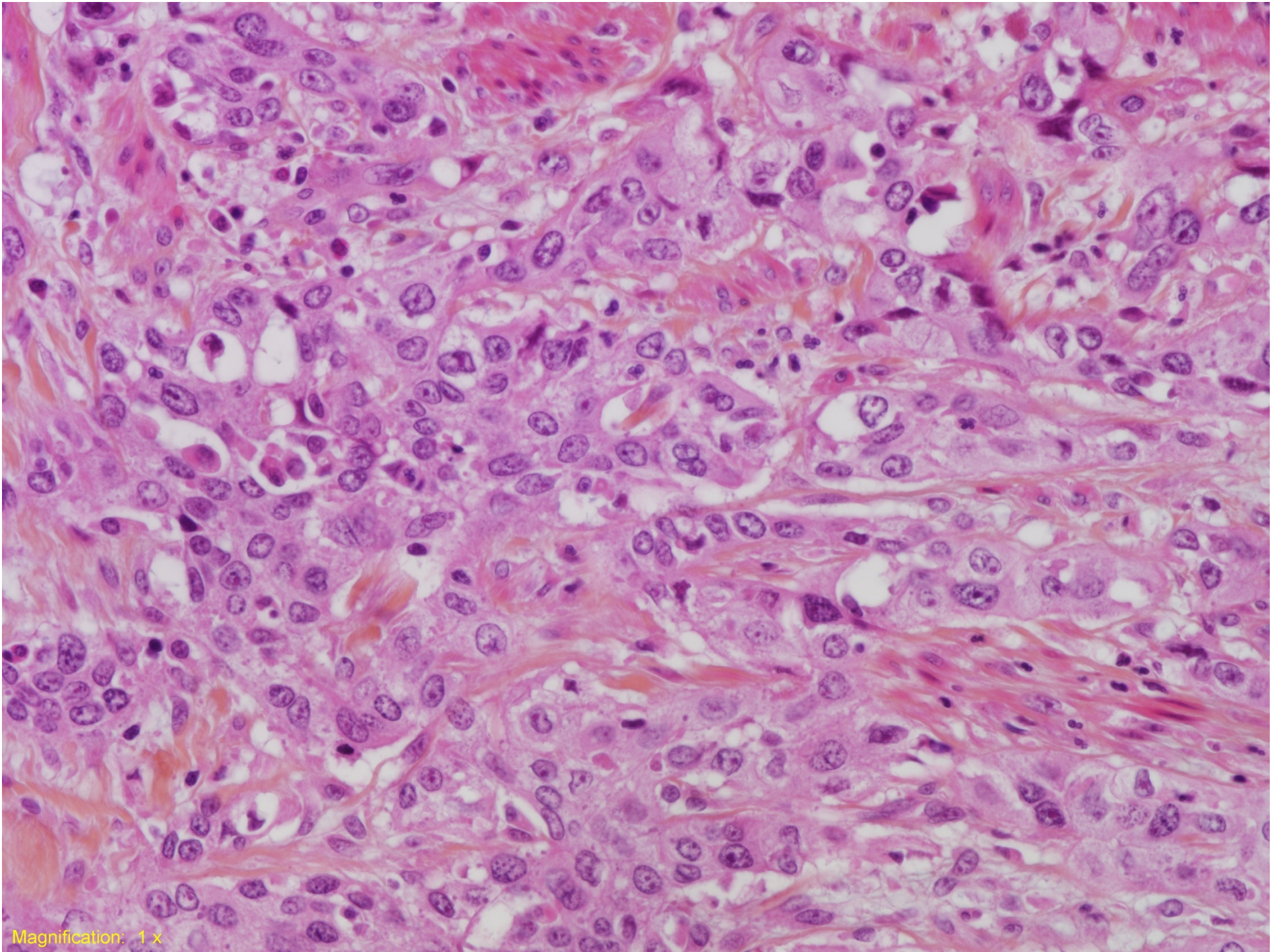

Magnification: 1 x

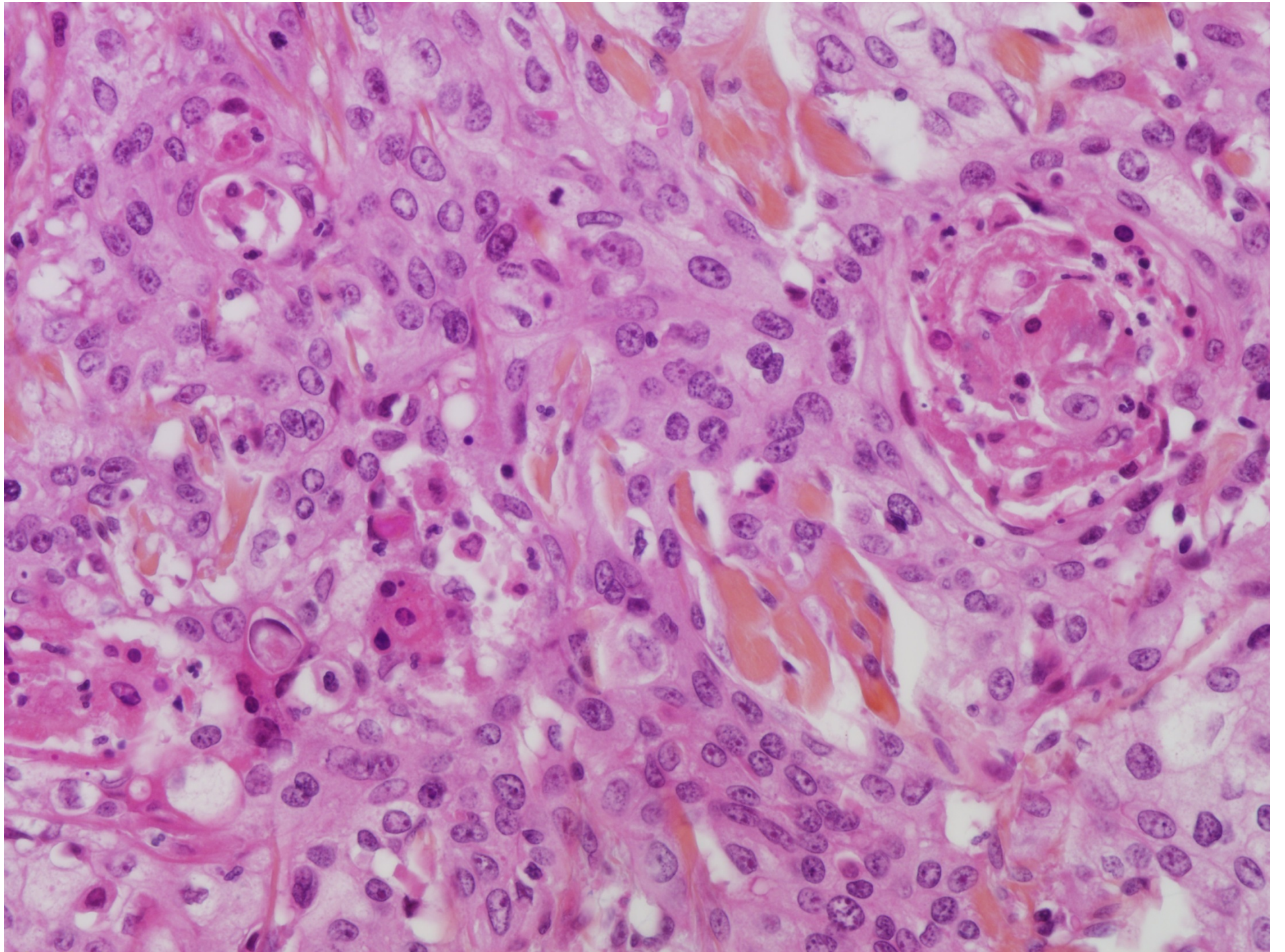

Urothelial carcinoma with squamous differentiation

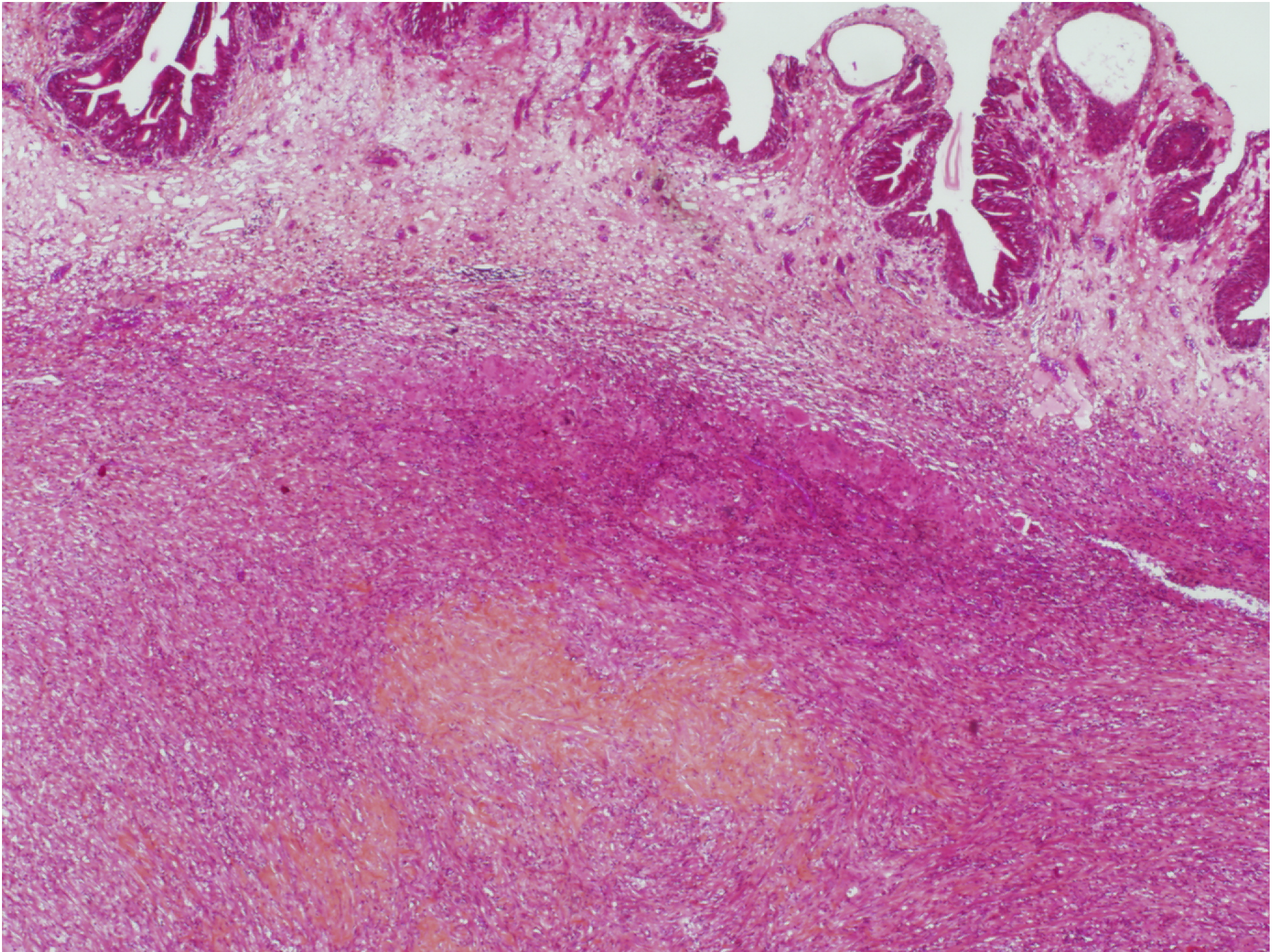

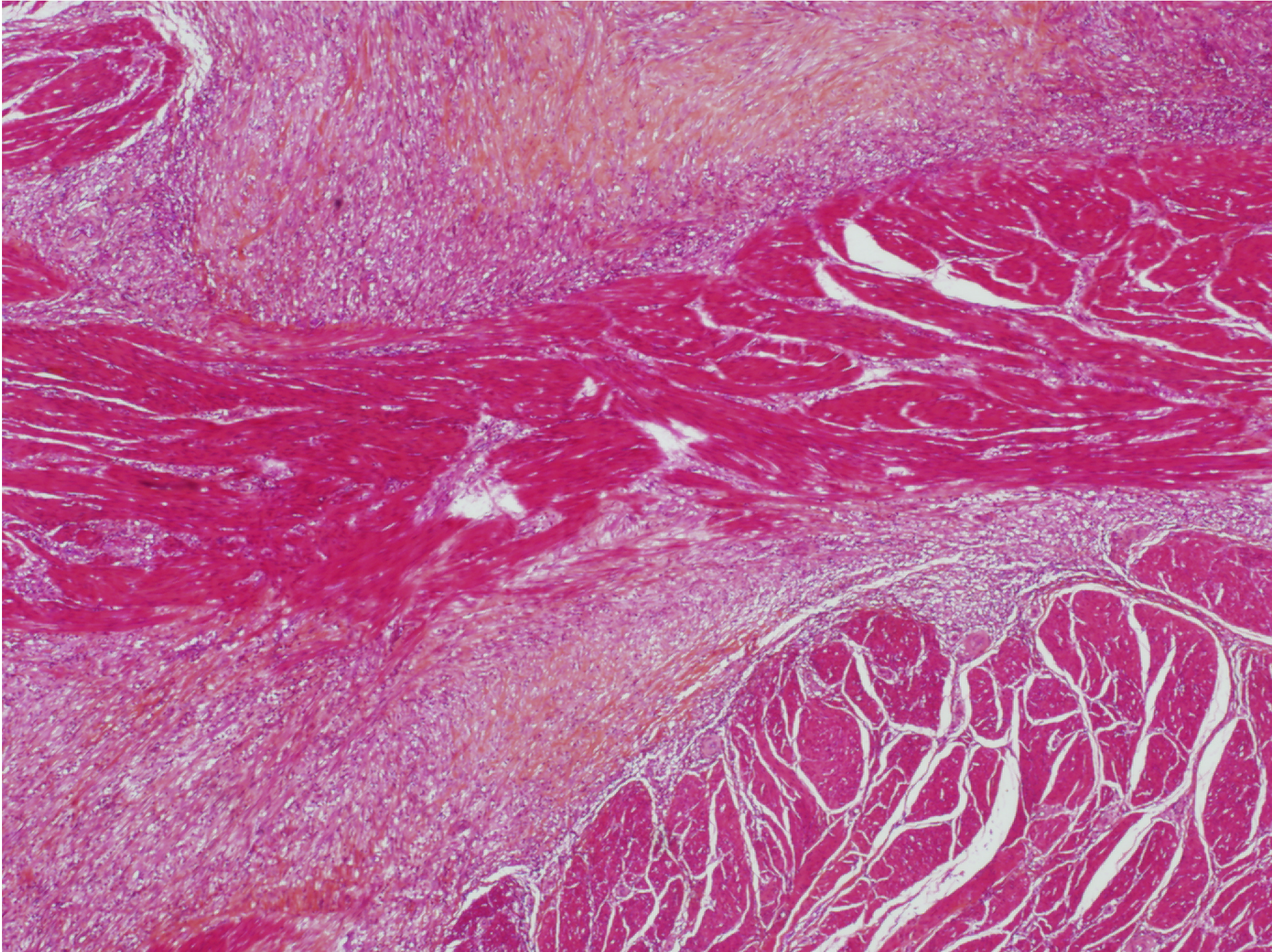

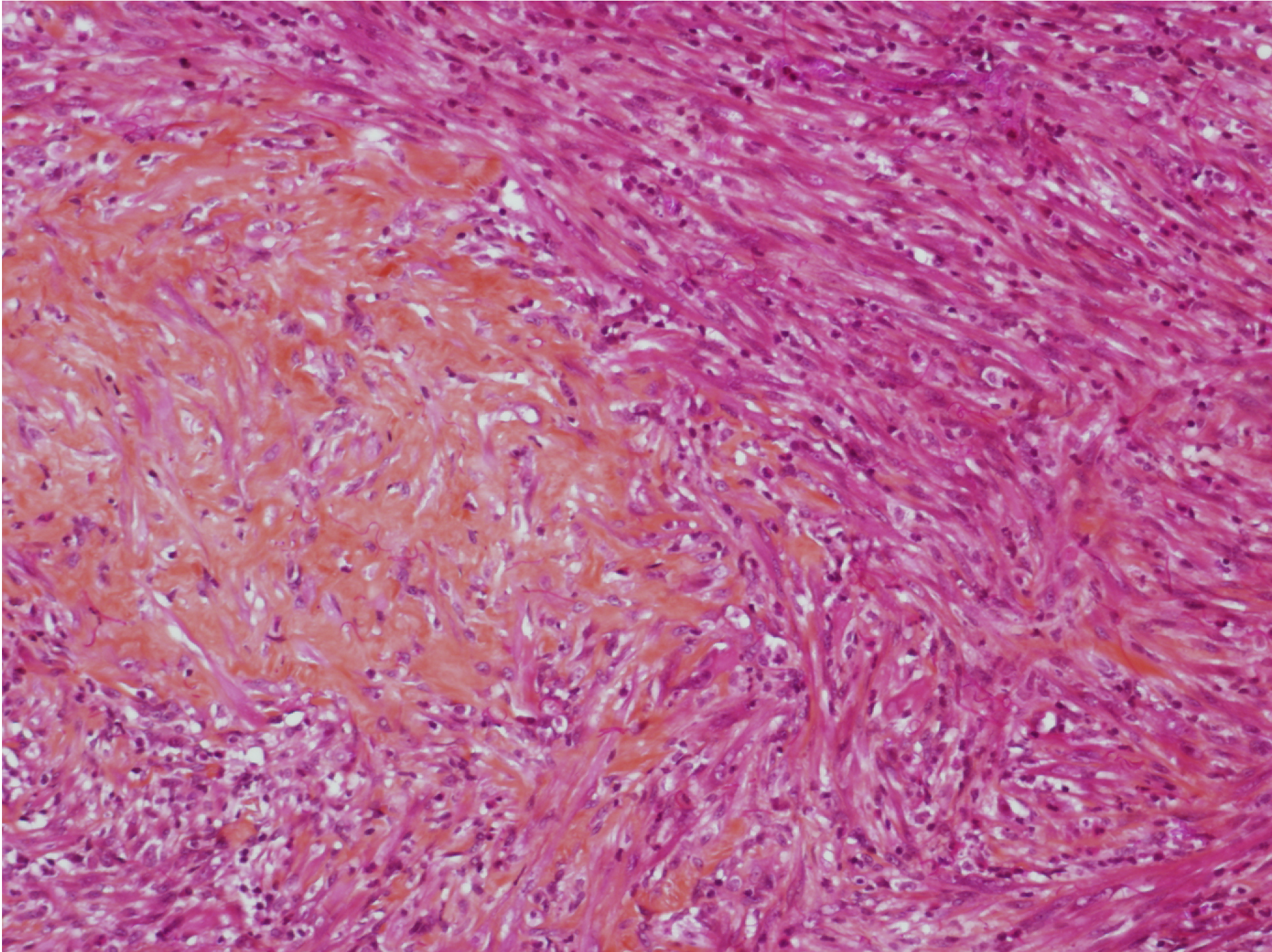

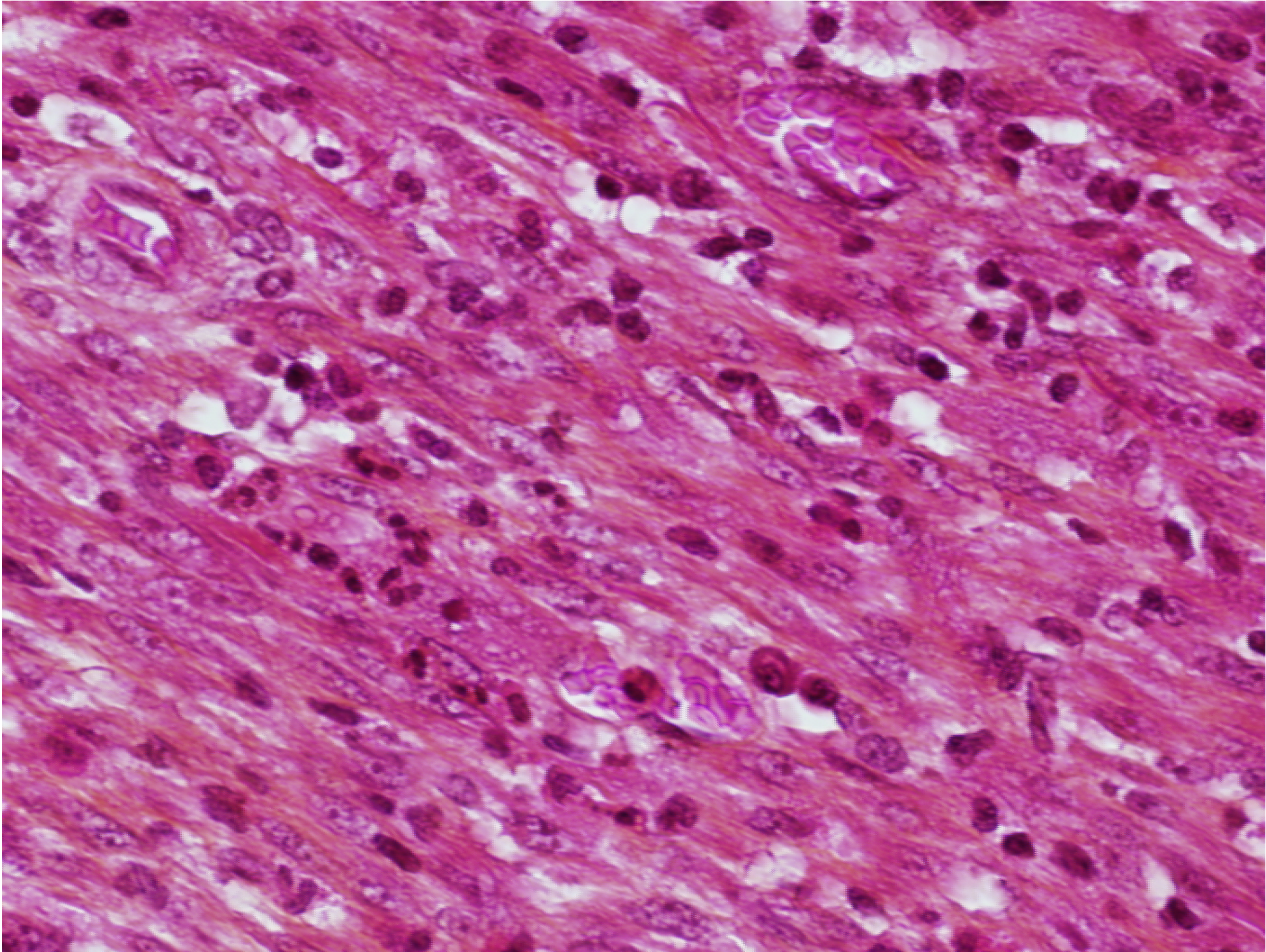

Myofibroblastic proliferation

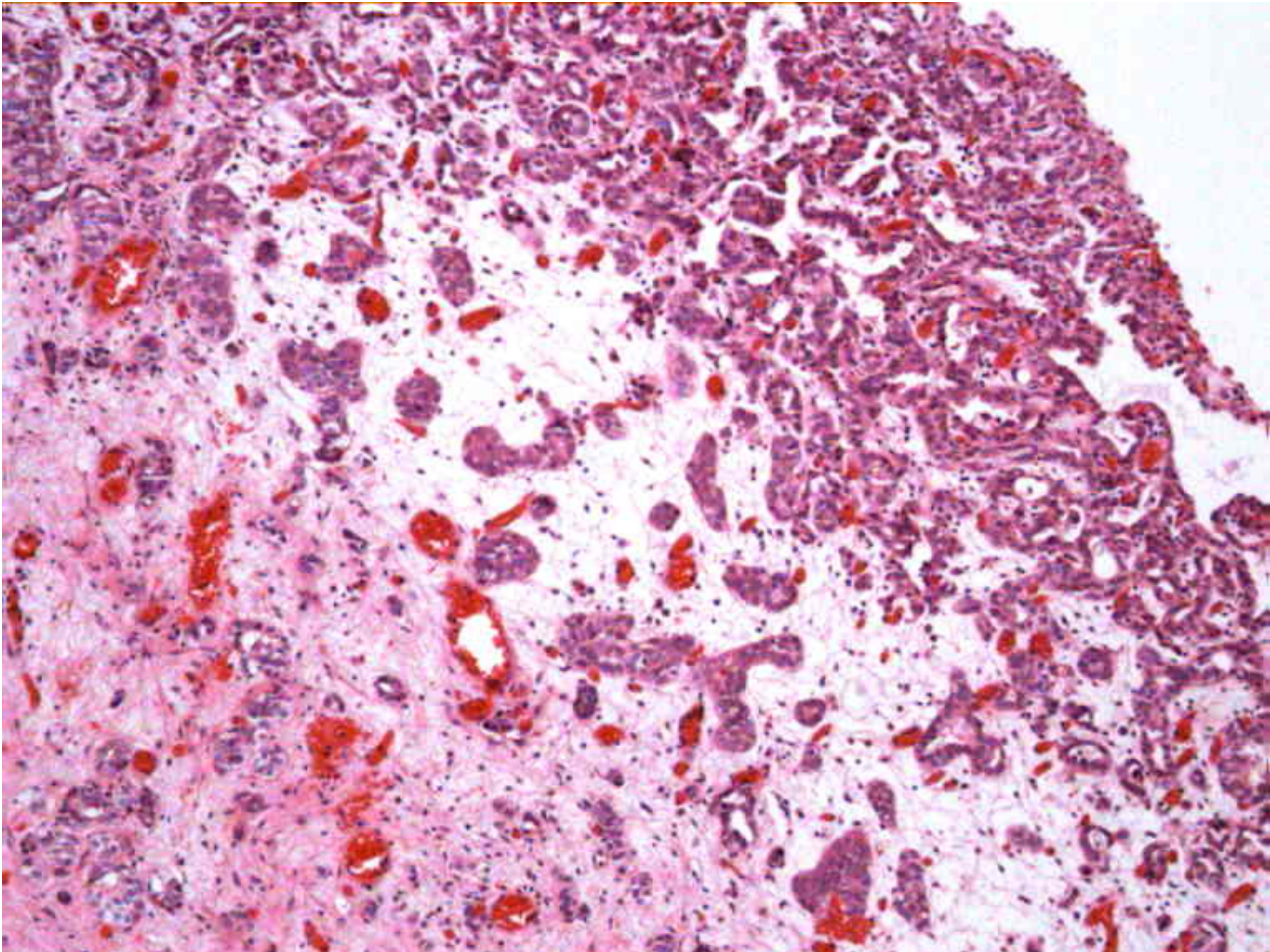

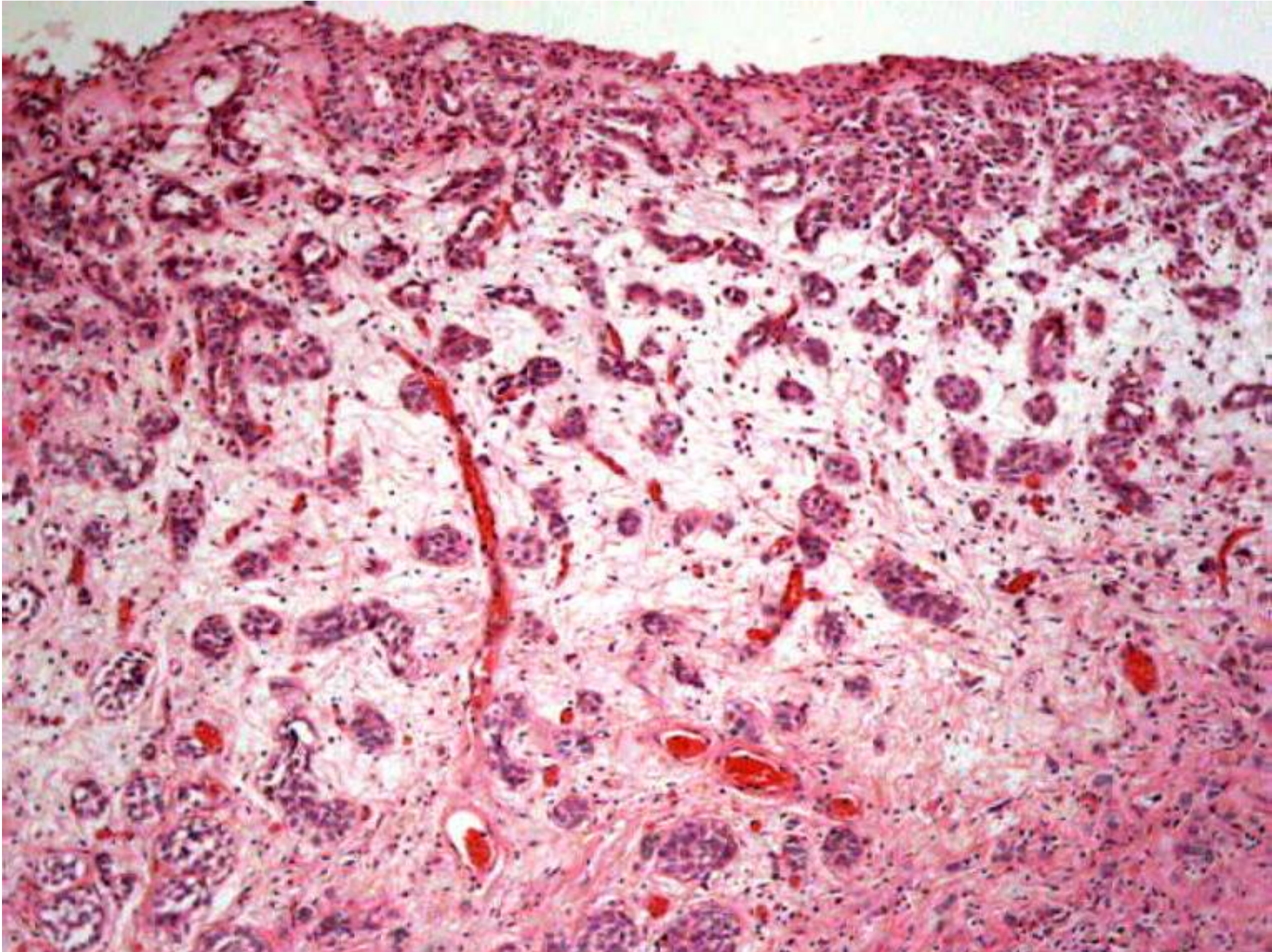

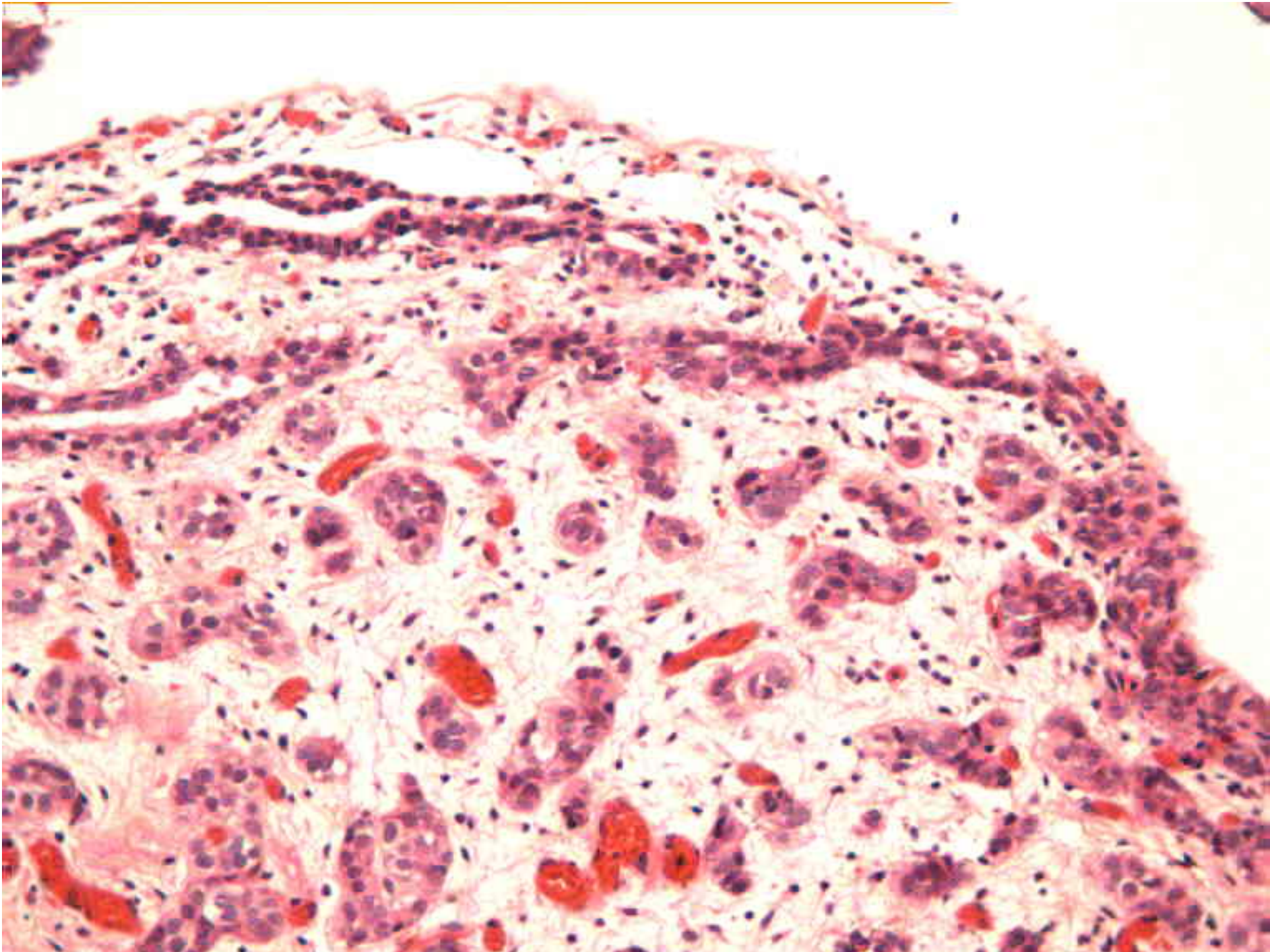

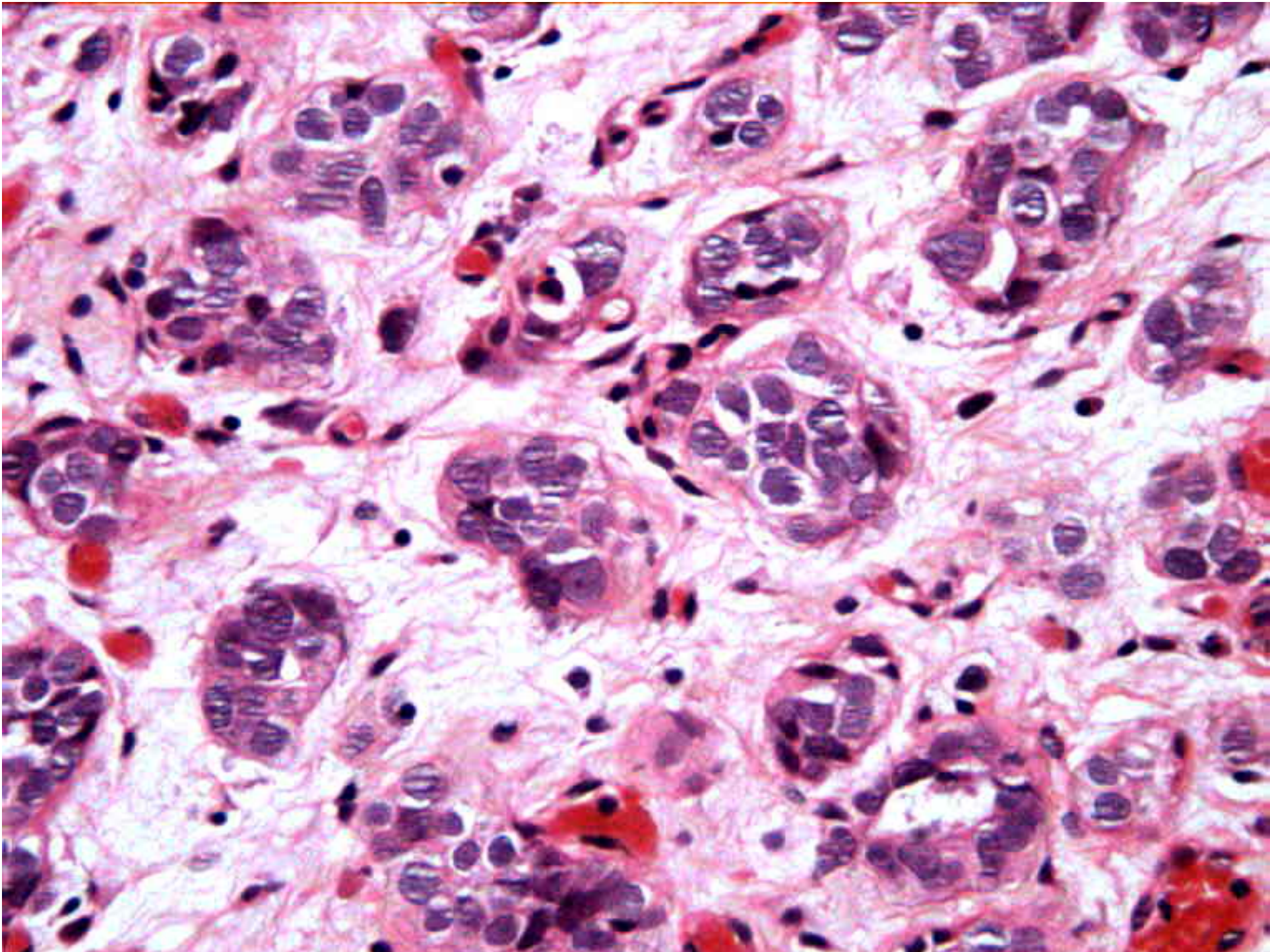

“NESTED”

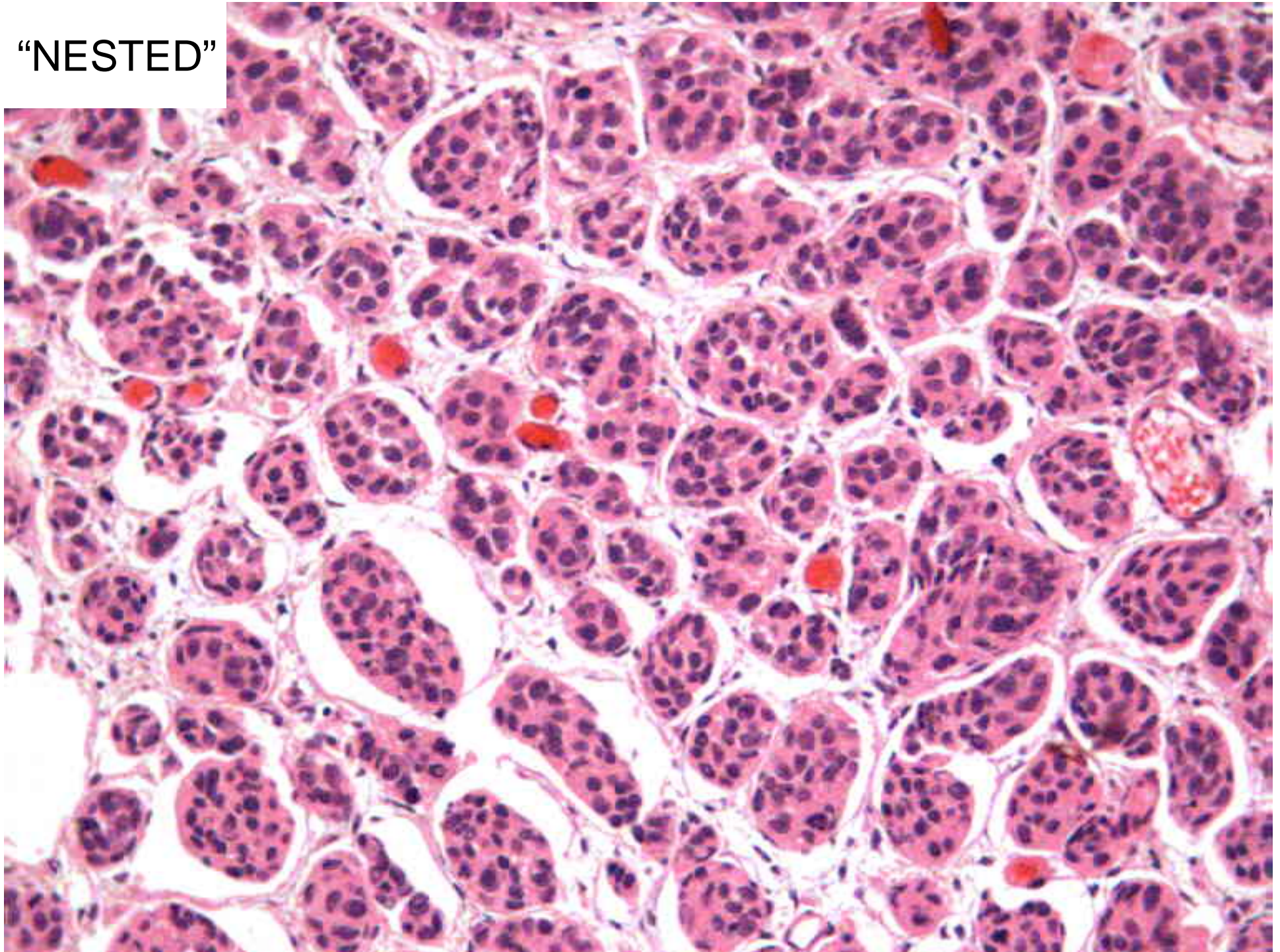

“NESTED”

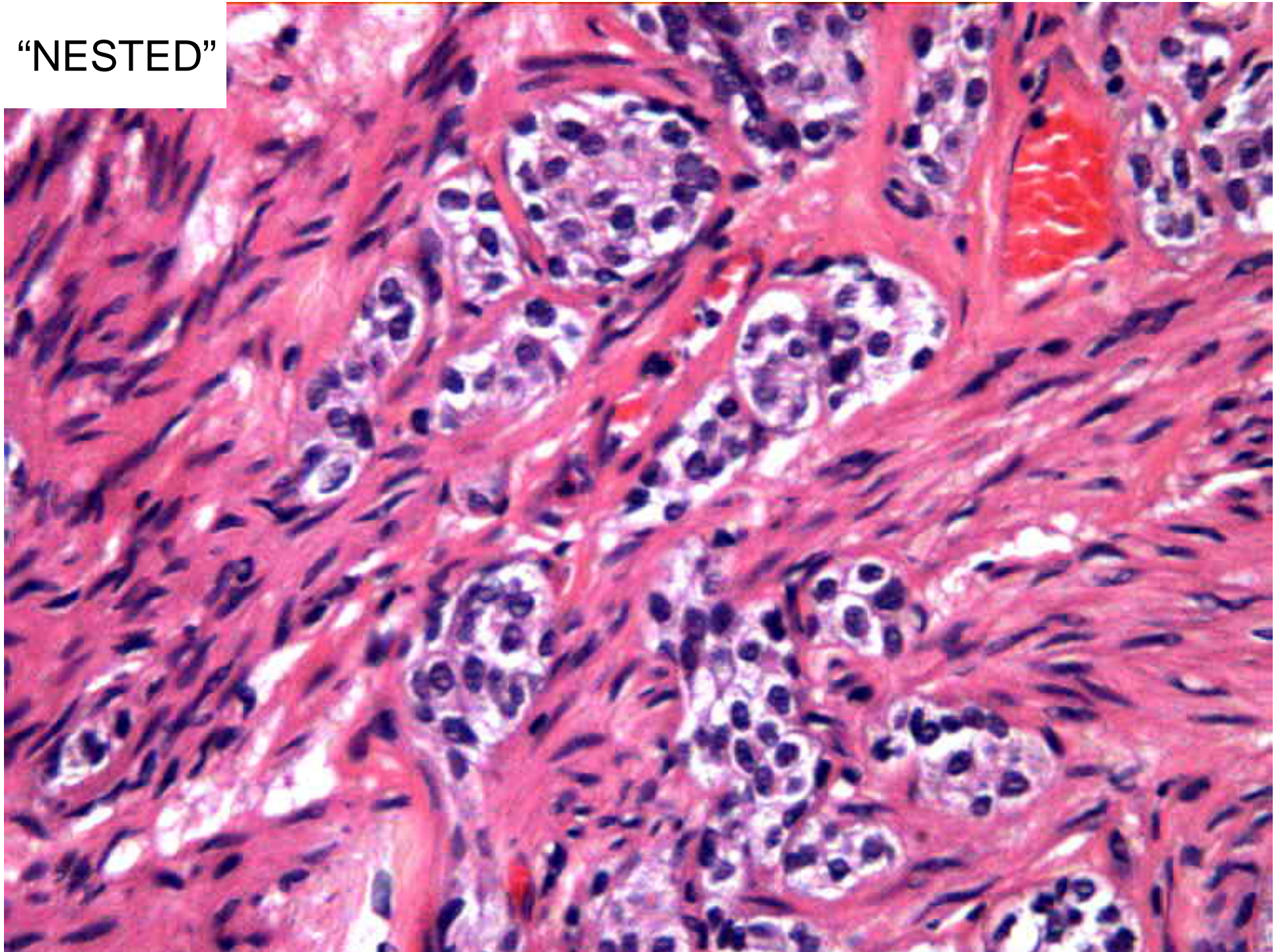

“NESTED” (*TUBULAR*)

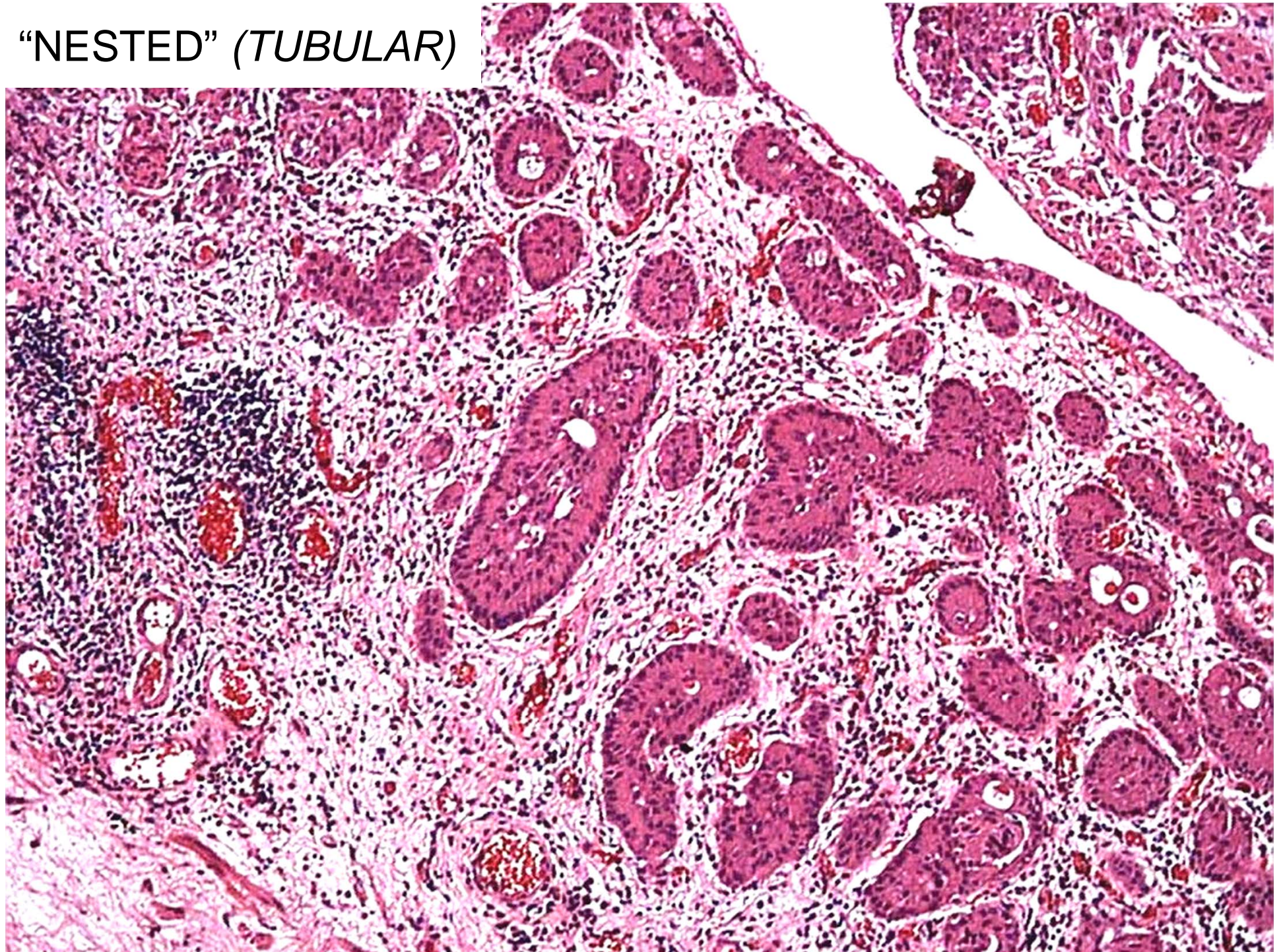

MICROCYSTIC

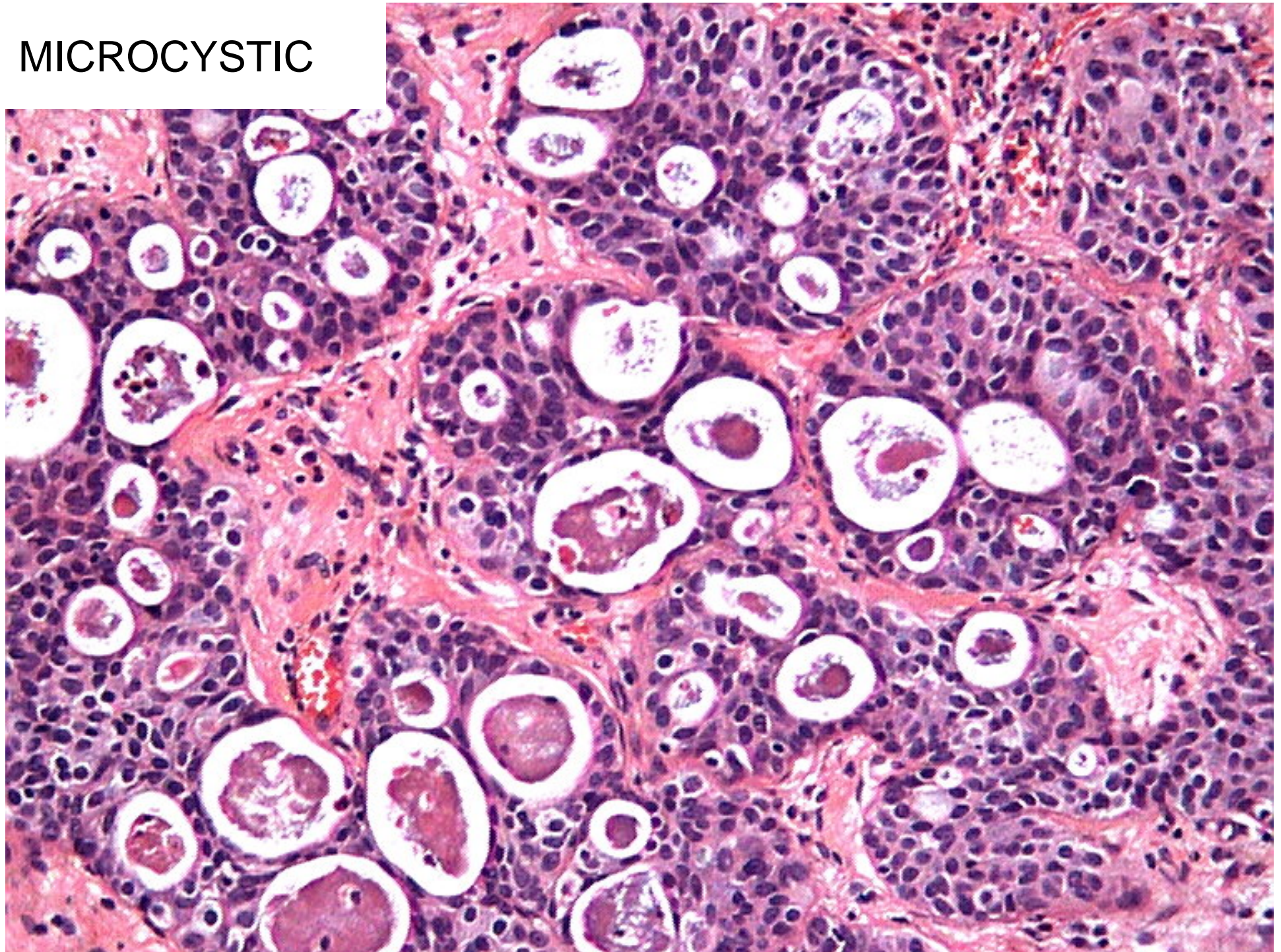

MICROCYSTIC

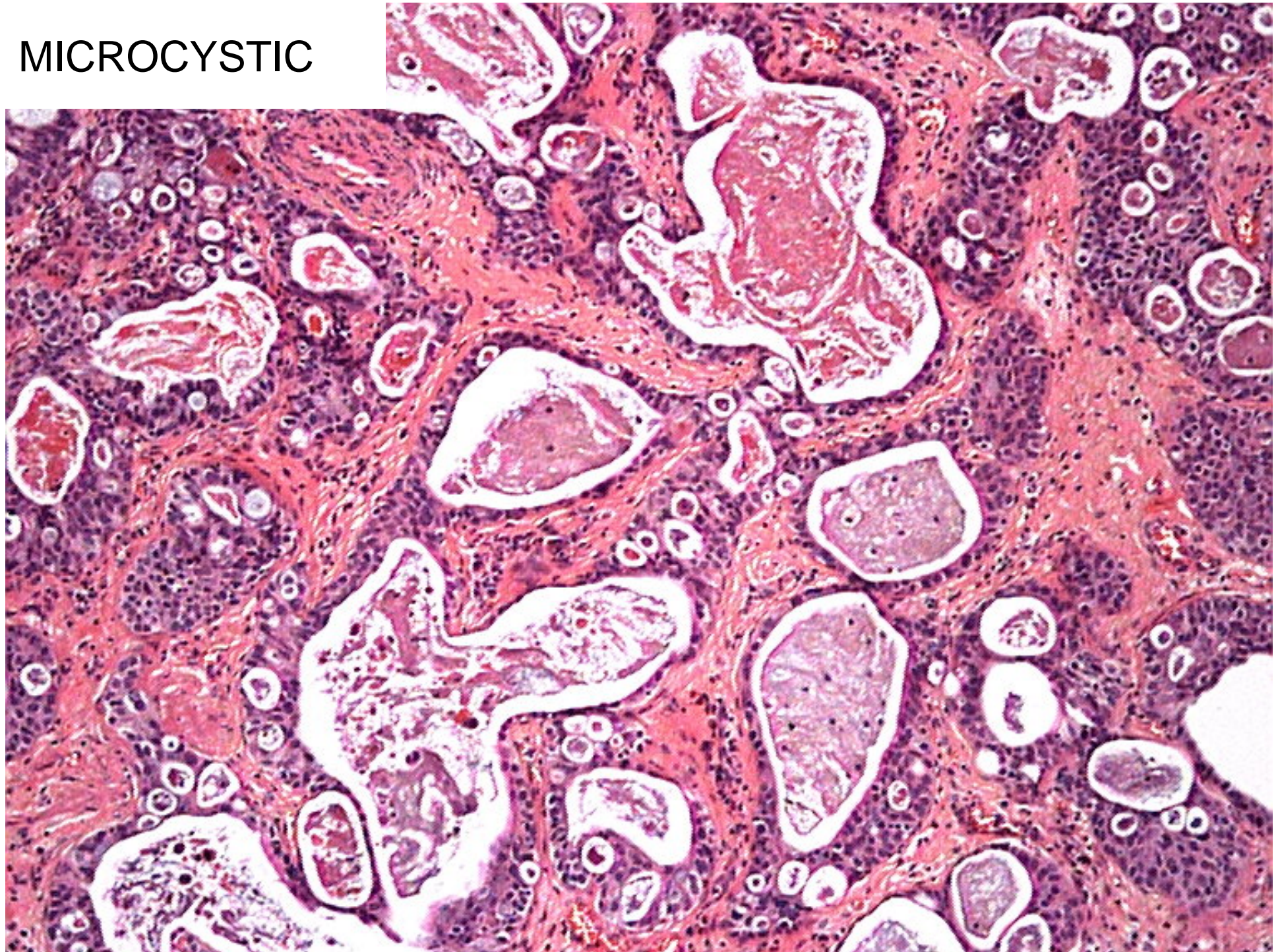

MICROCYSTIC

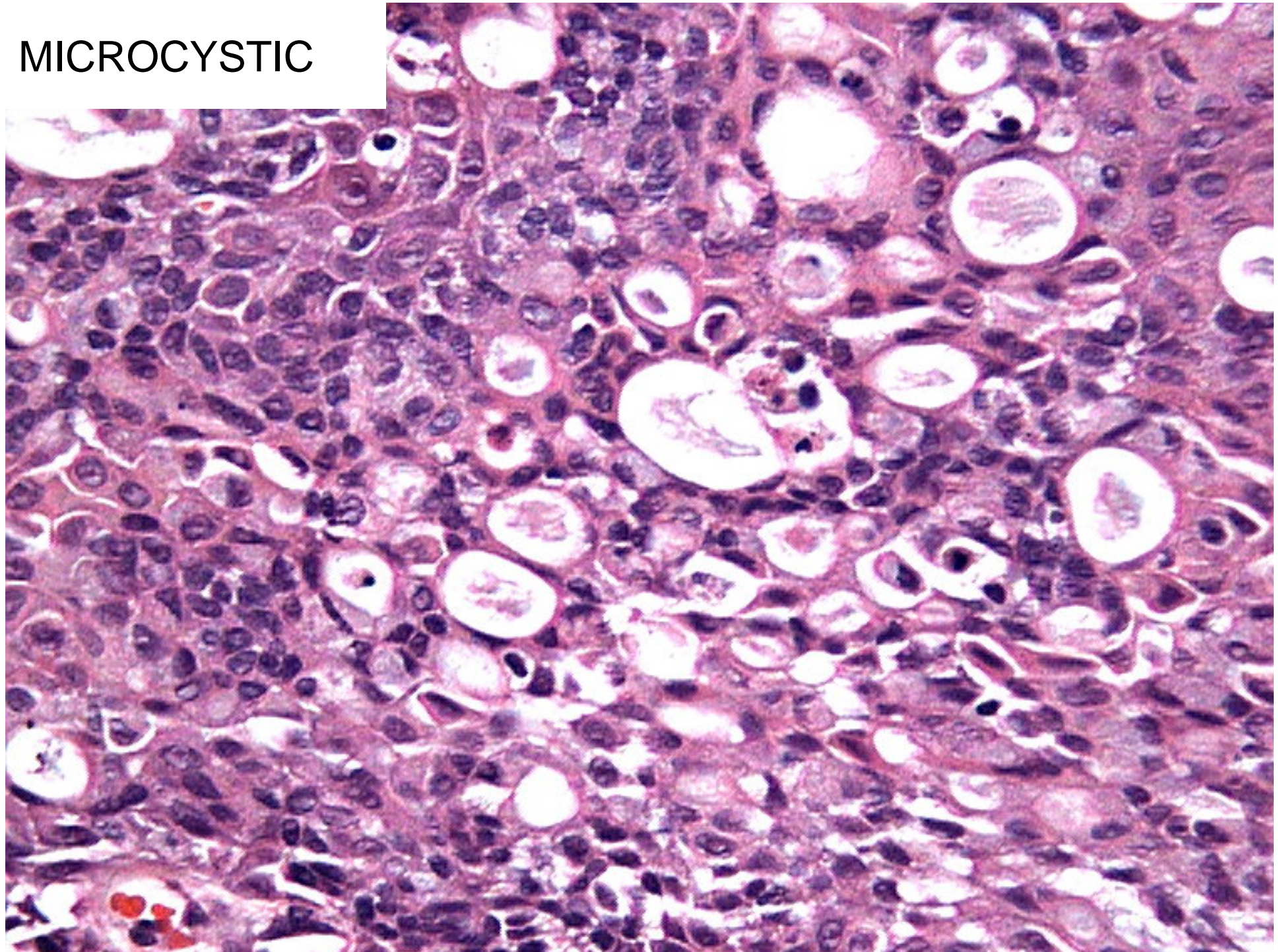

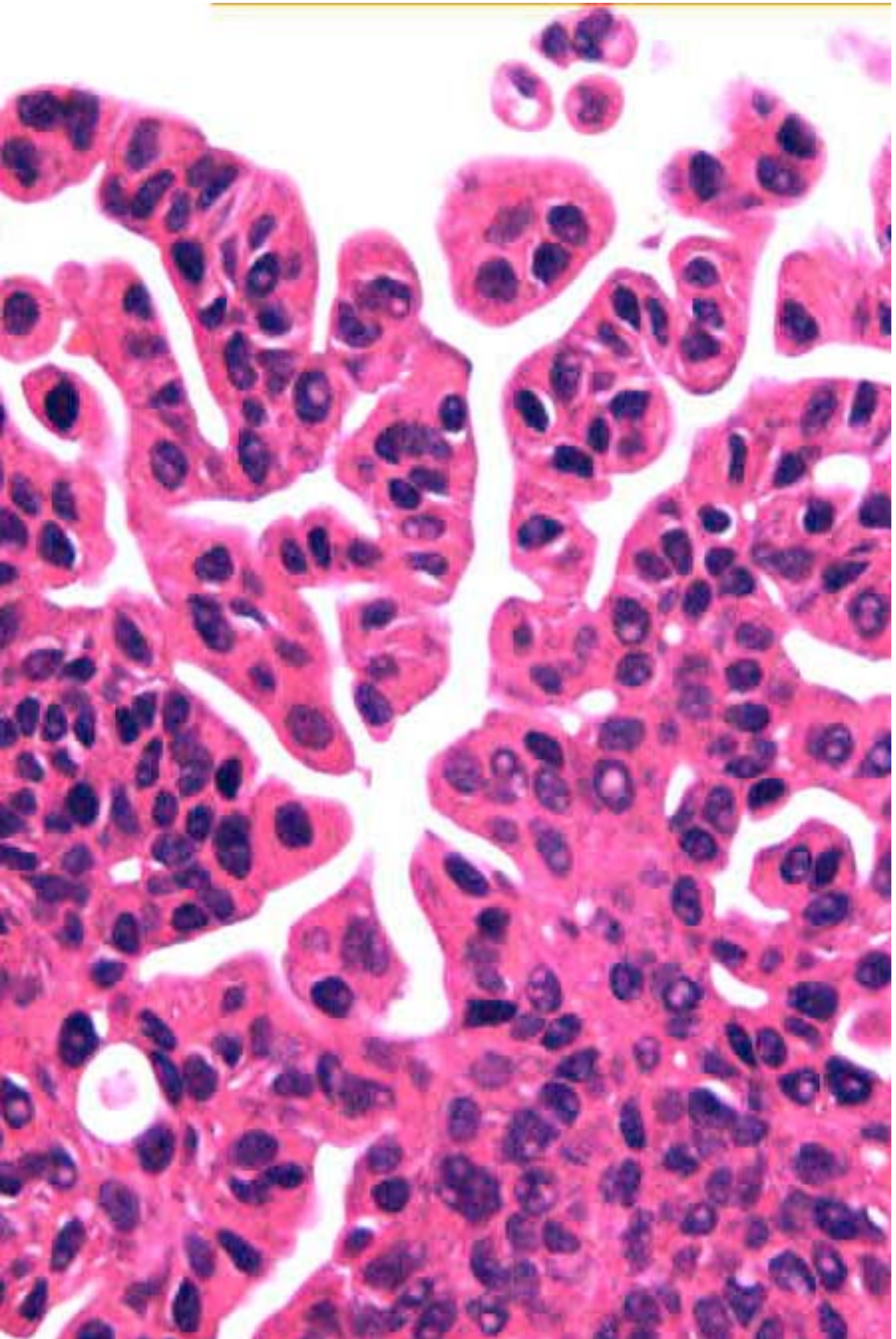
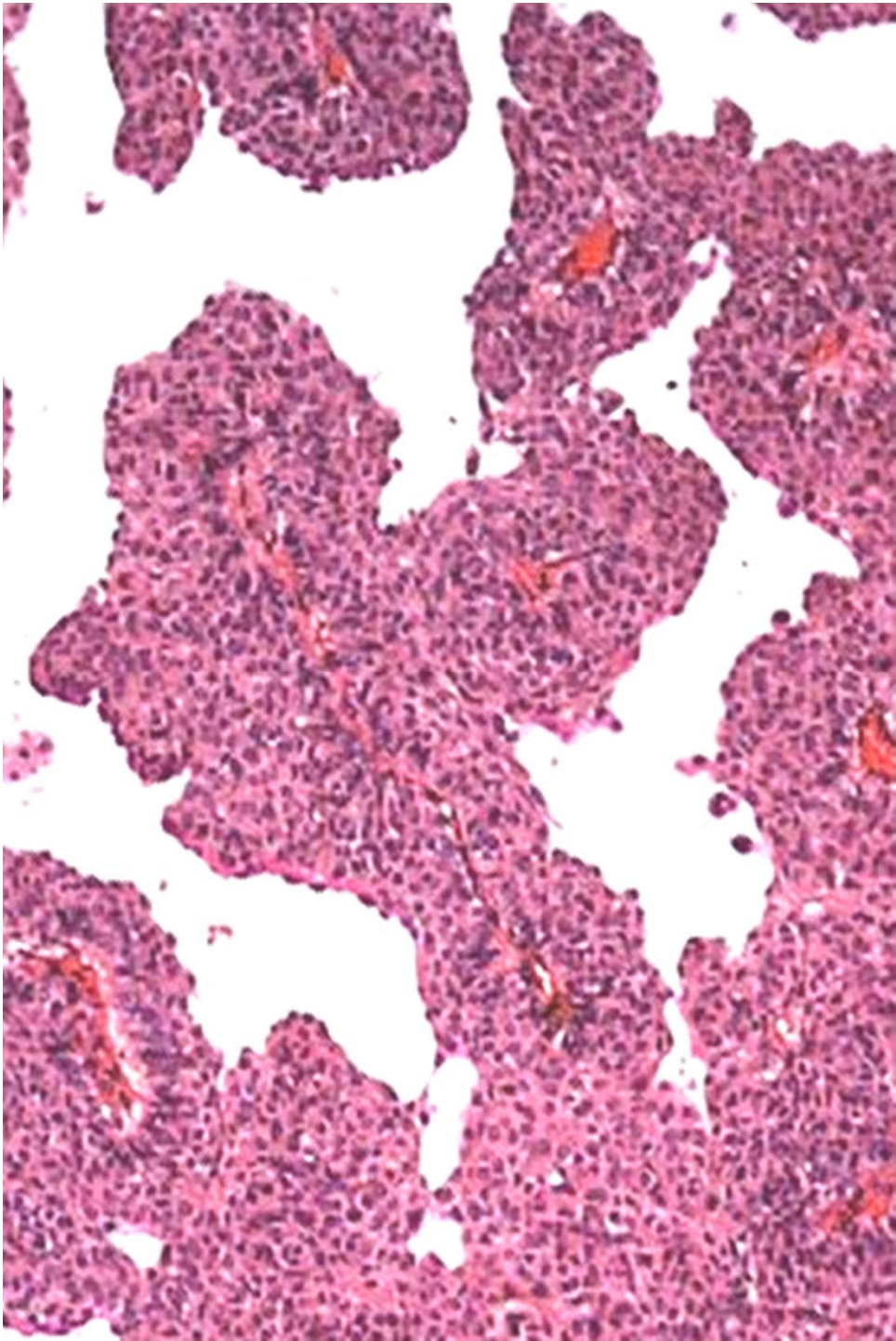

MICROPAPILARY

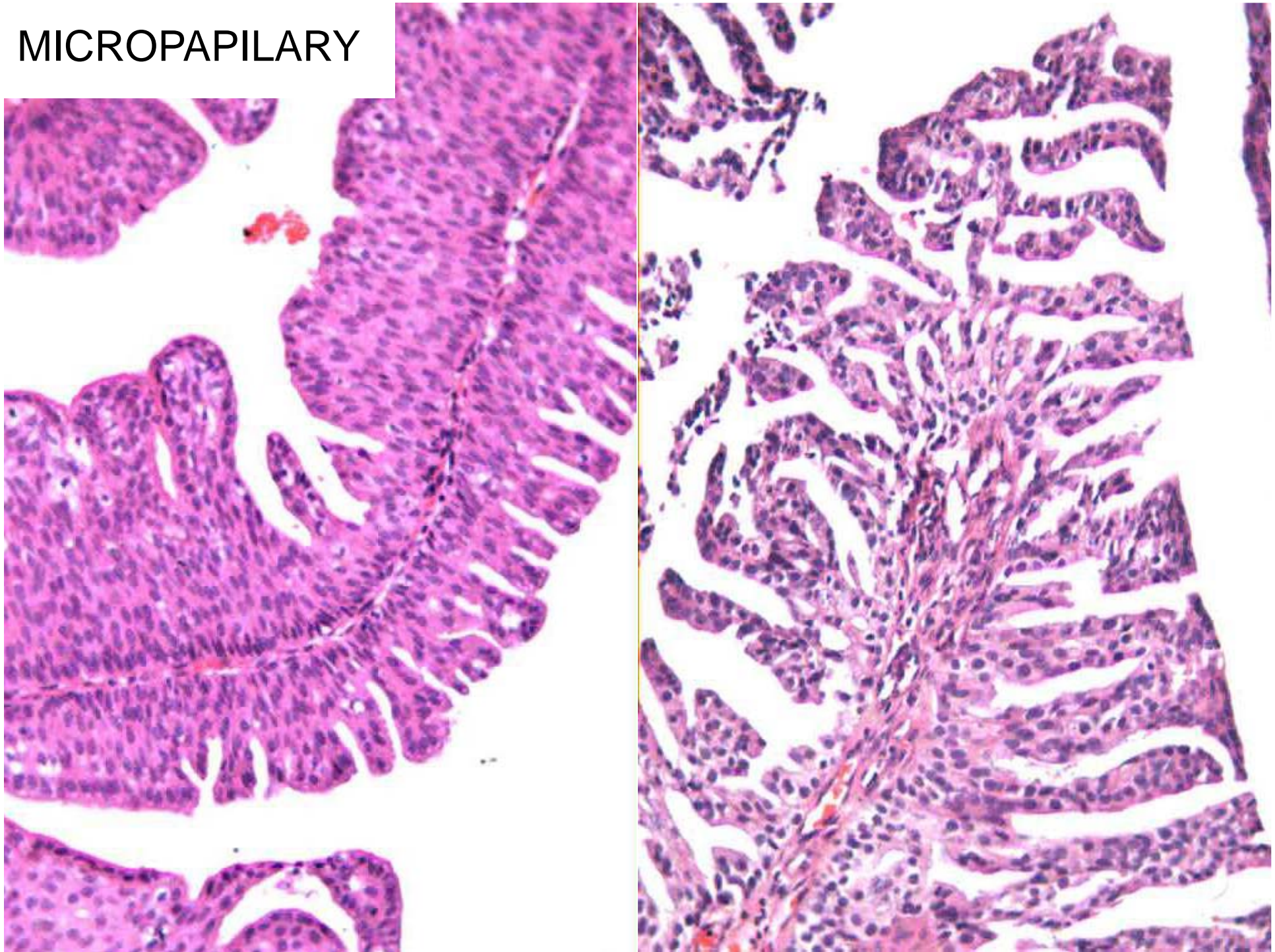

MICROPAPILARY

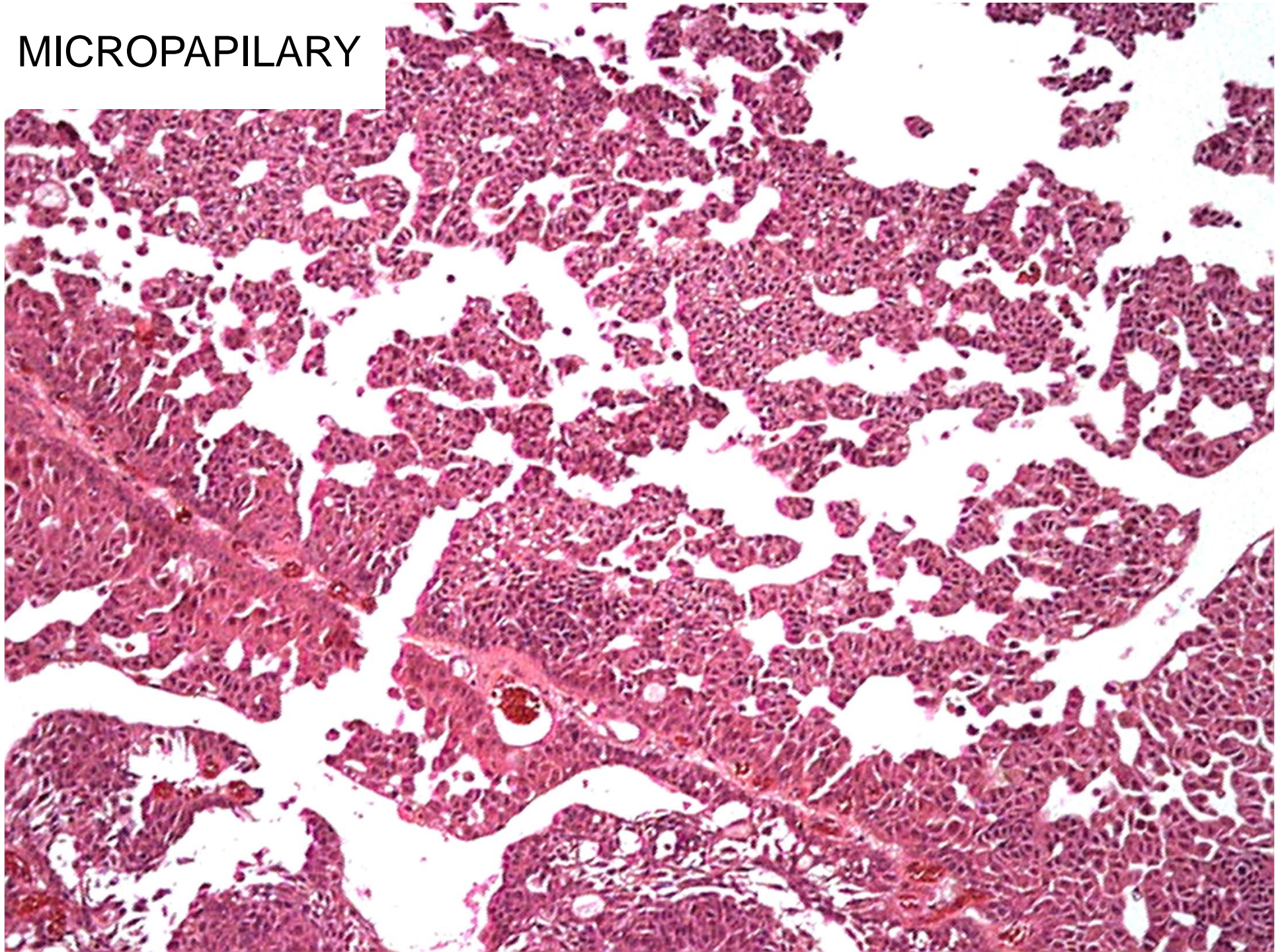

MICROPAPILARY

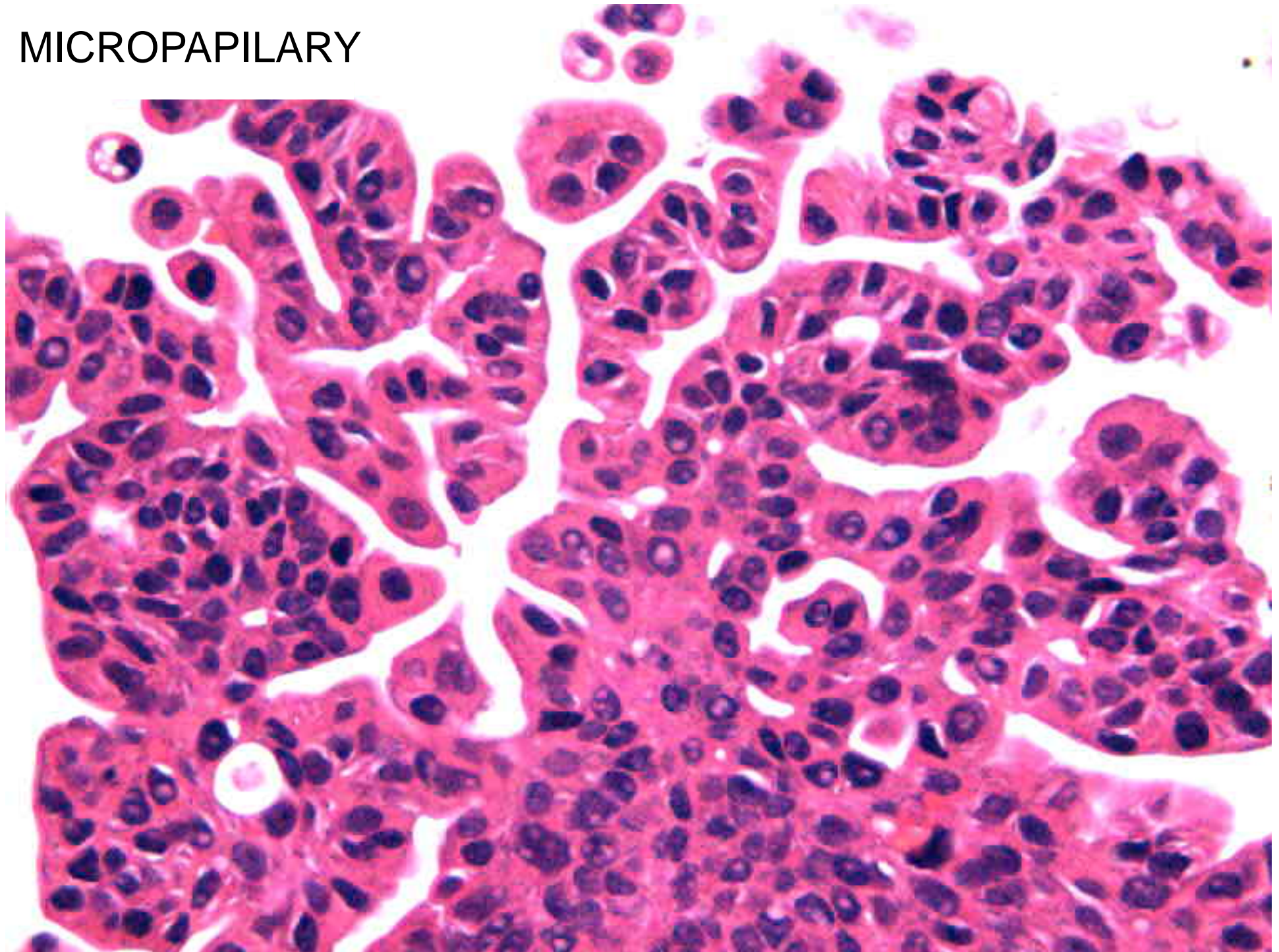

MICROPAPILARY ?

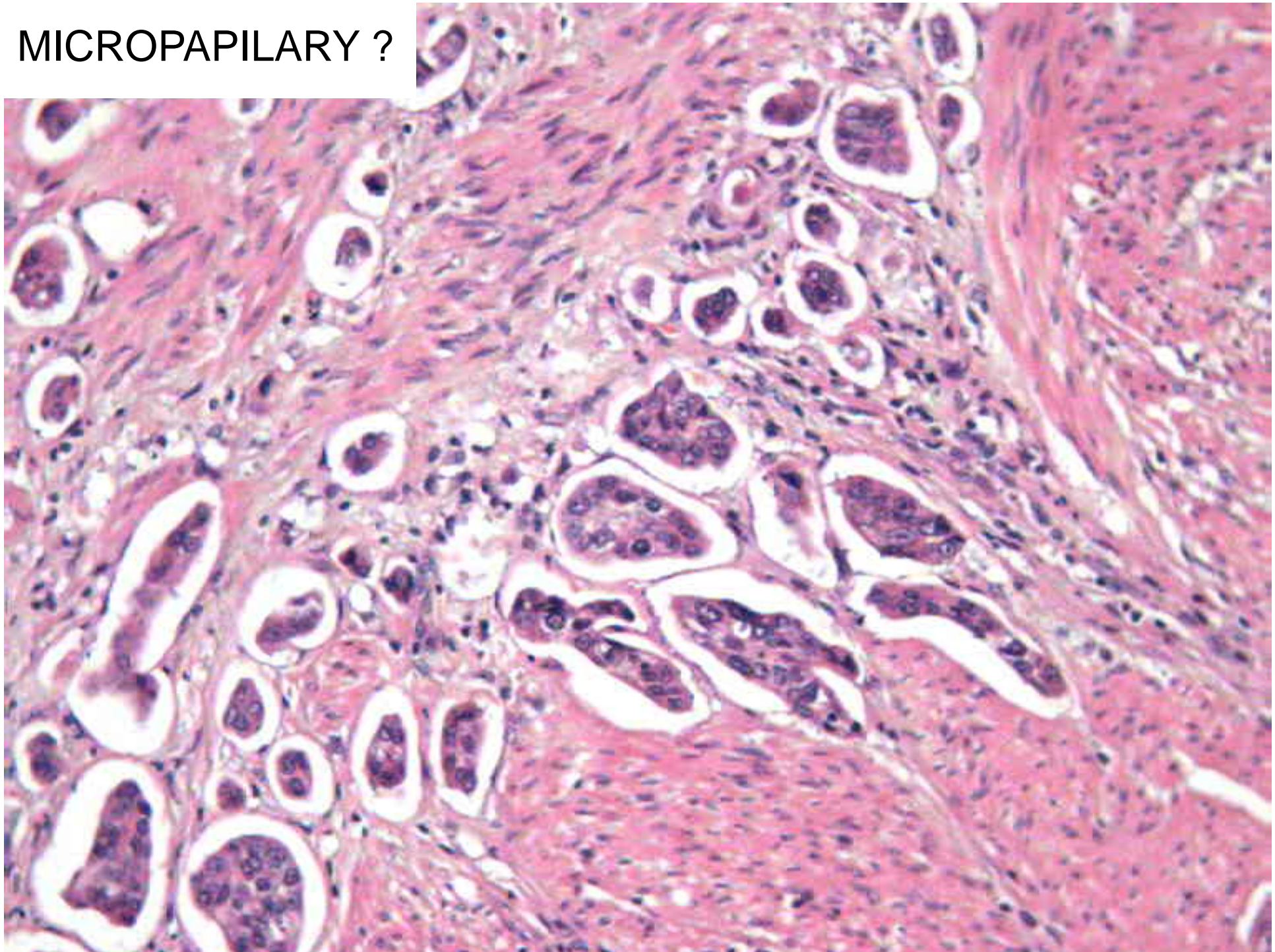

MICROPAPILARY

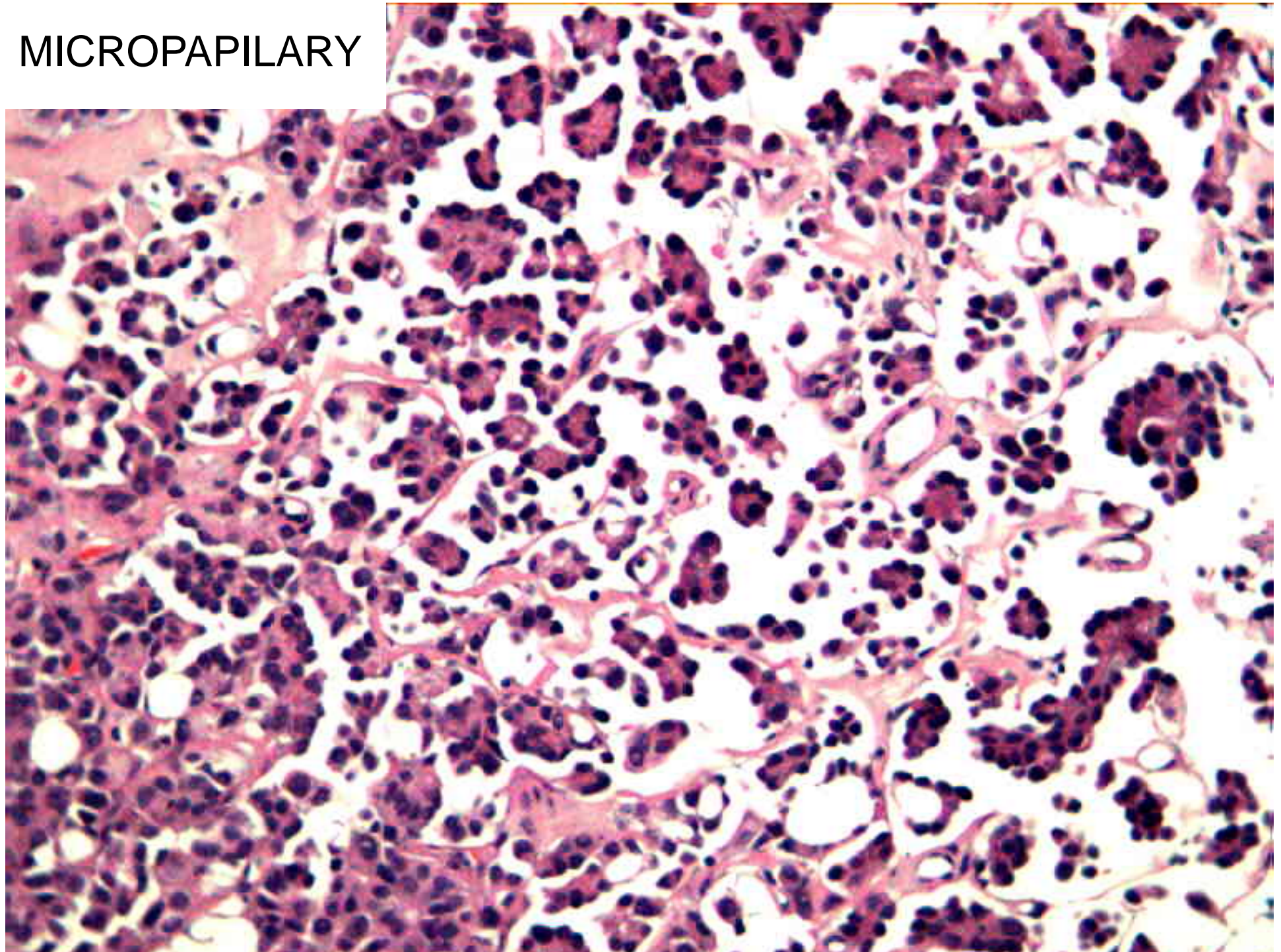

Micropapillary carcinoma

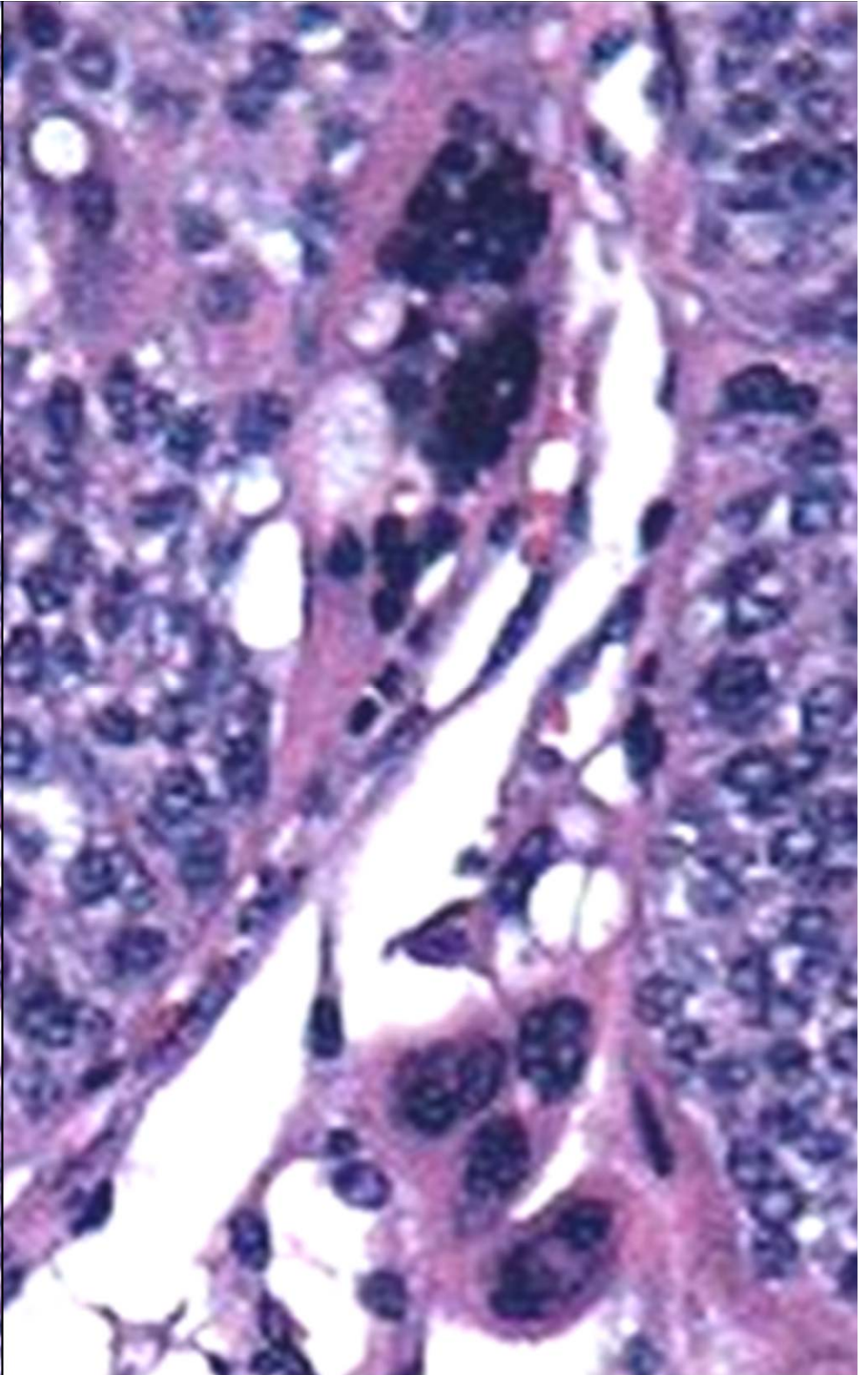
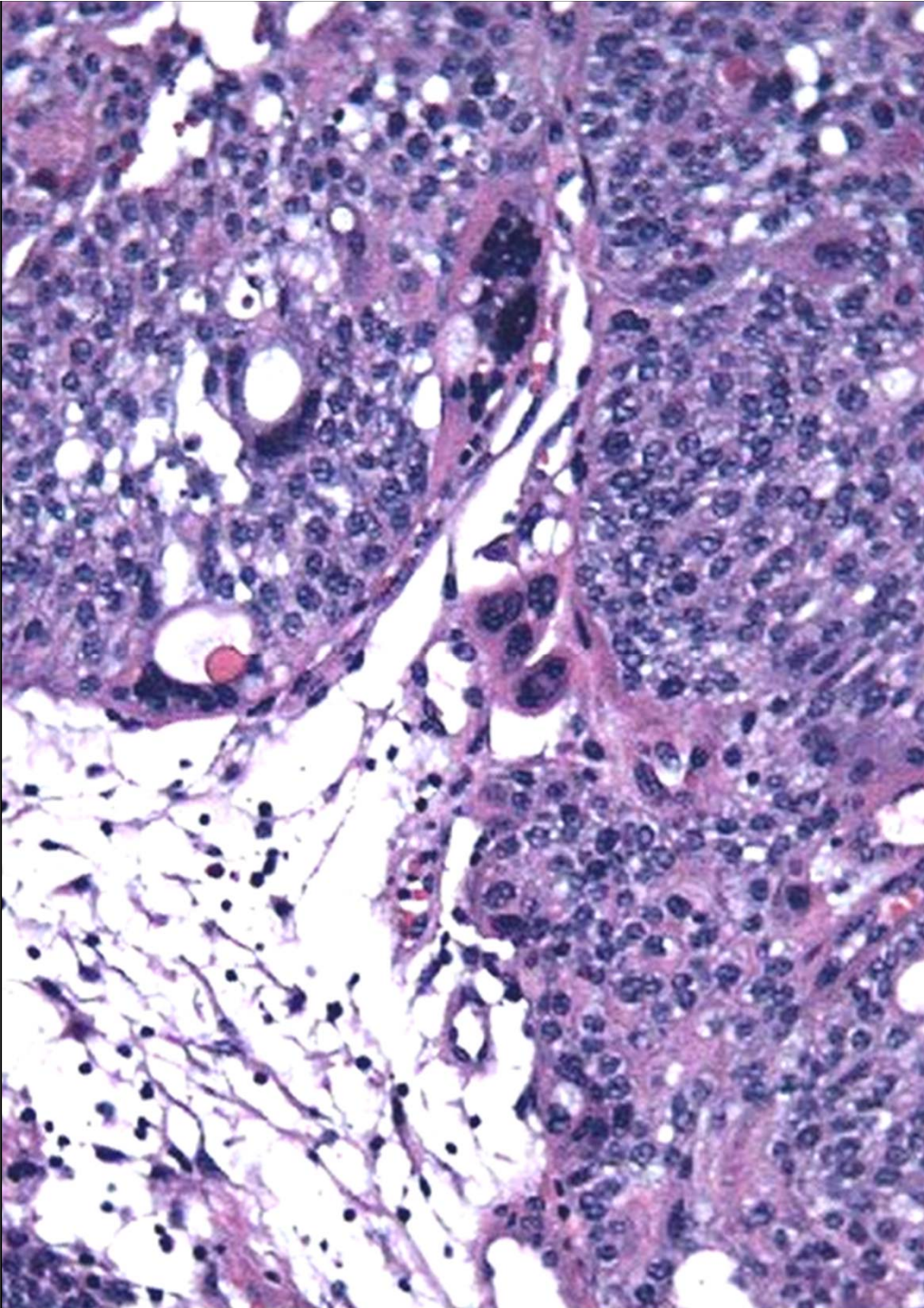

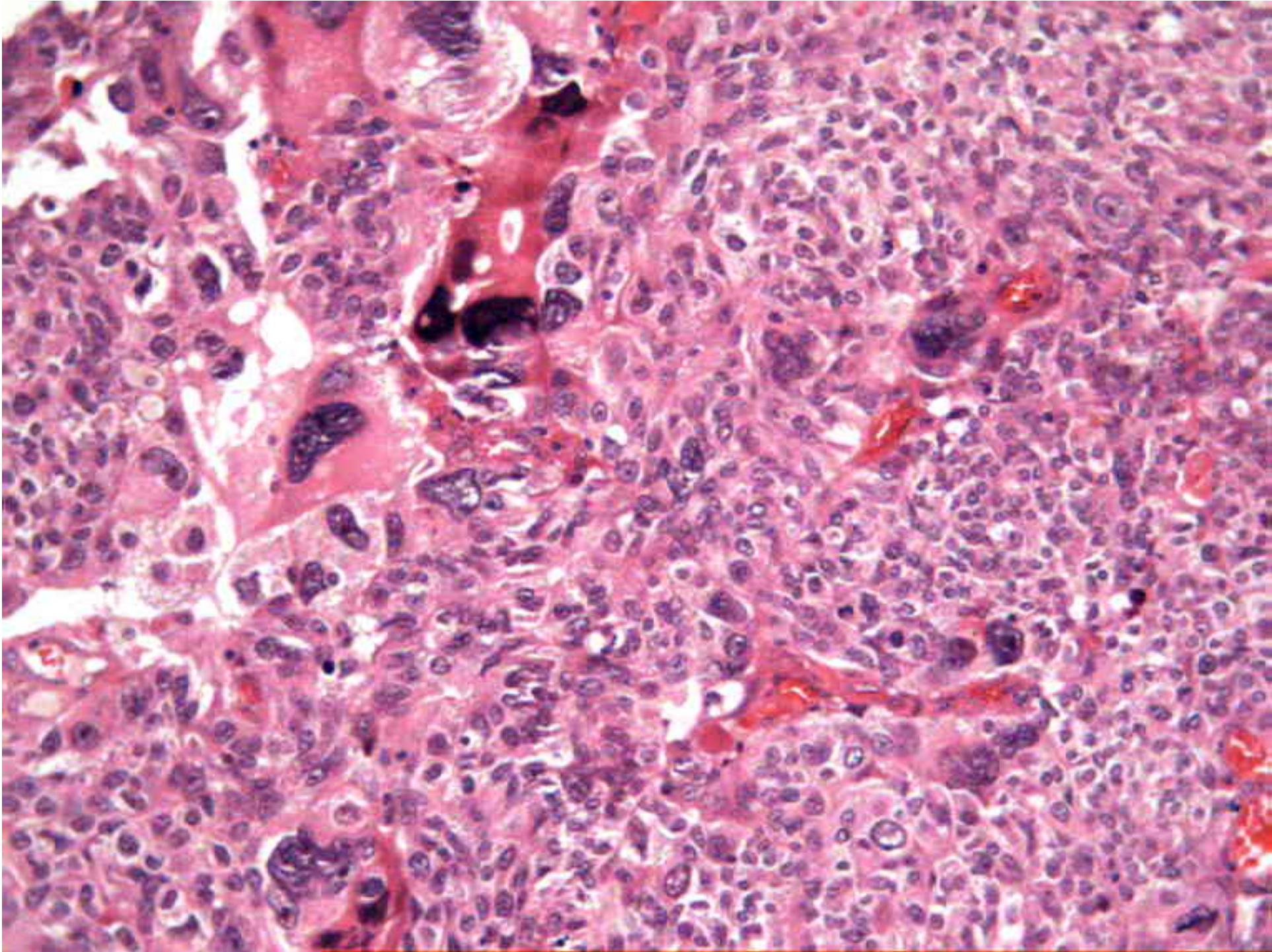

Beta-hCG

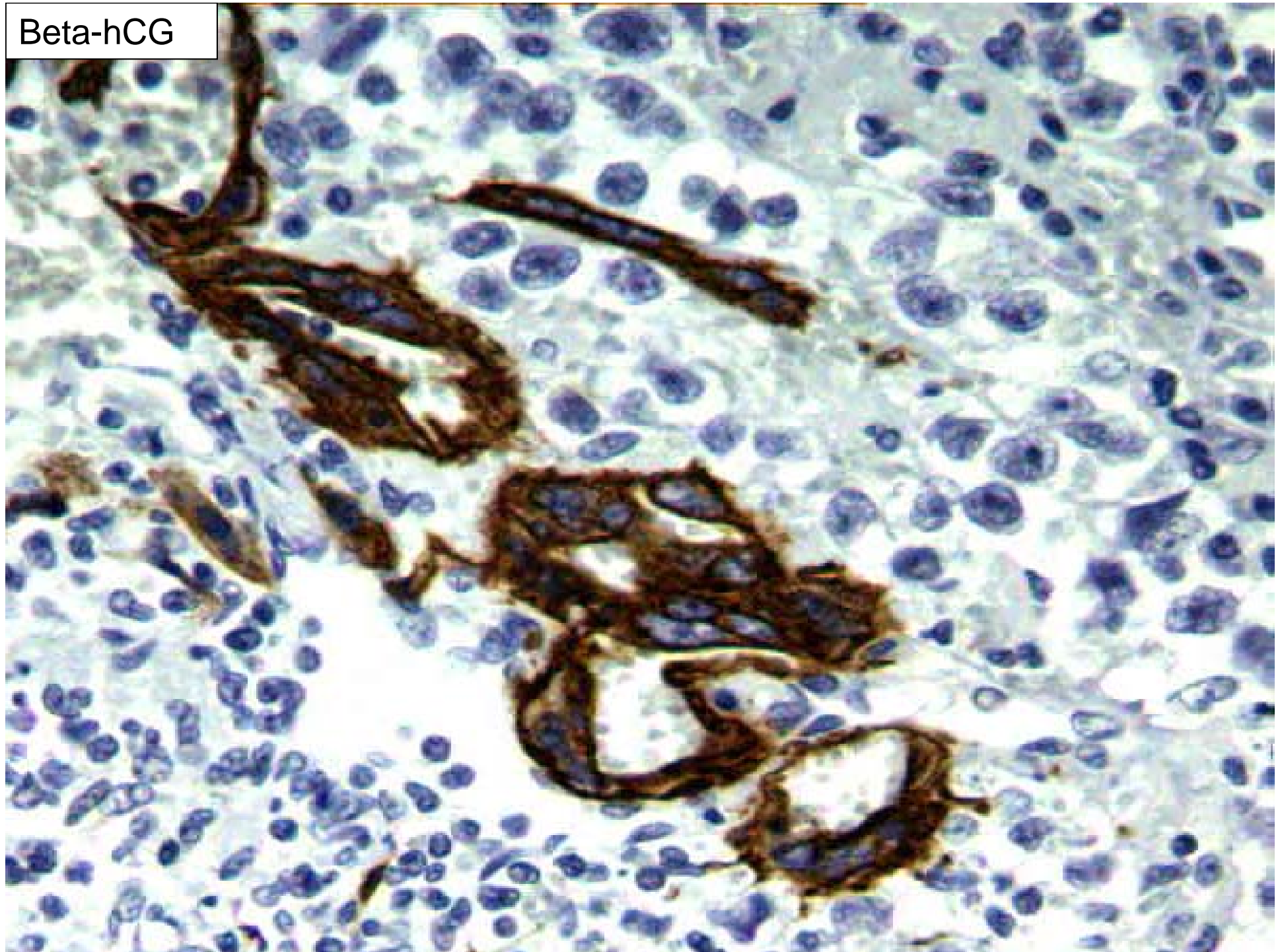

Urothelial carcinoma with trophoblastic differentiation

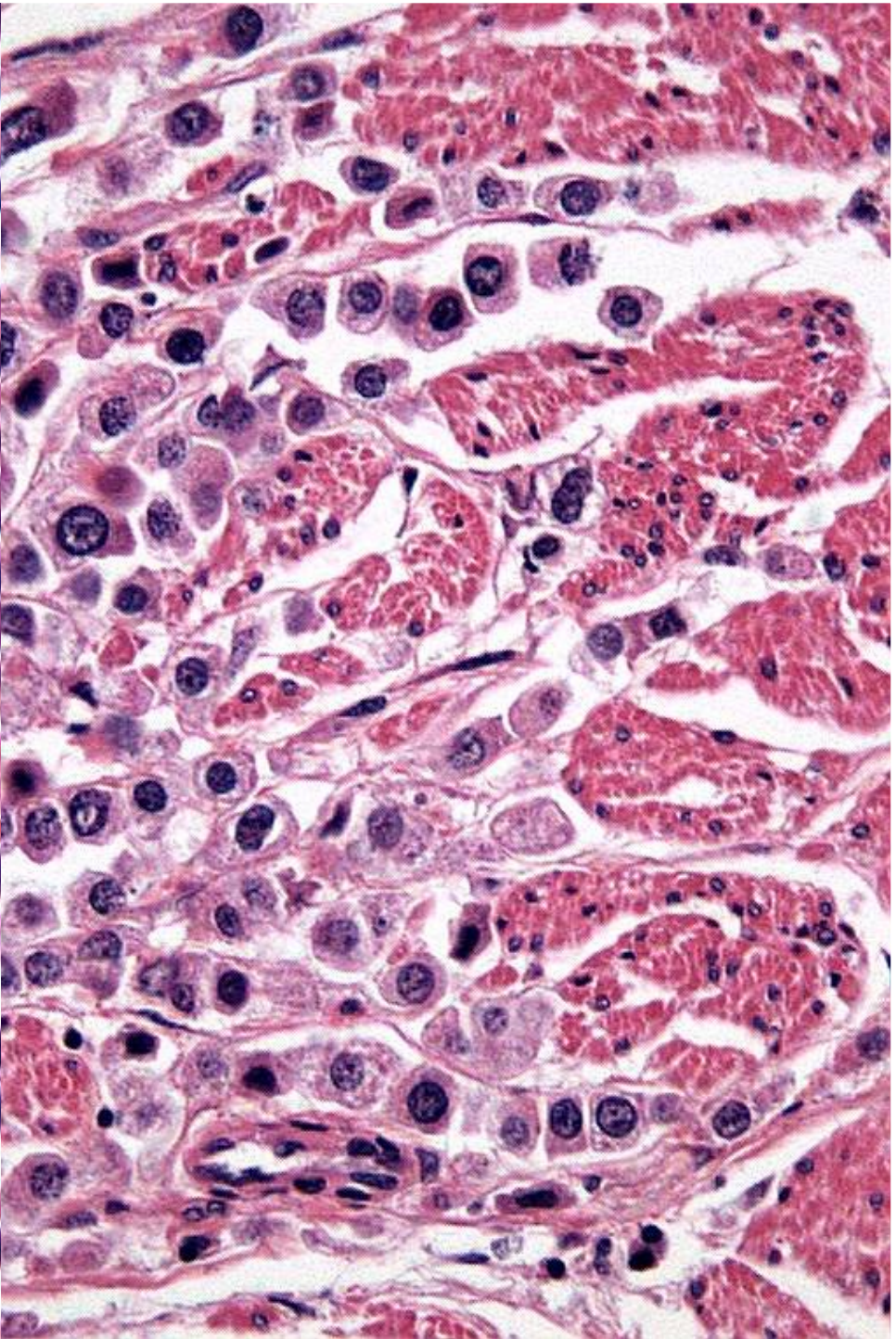
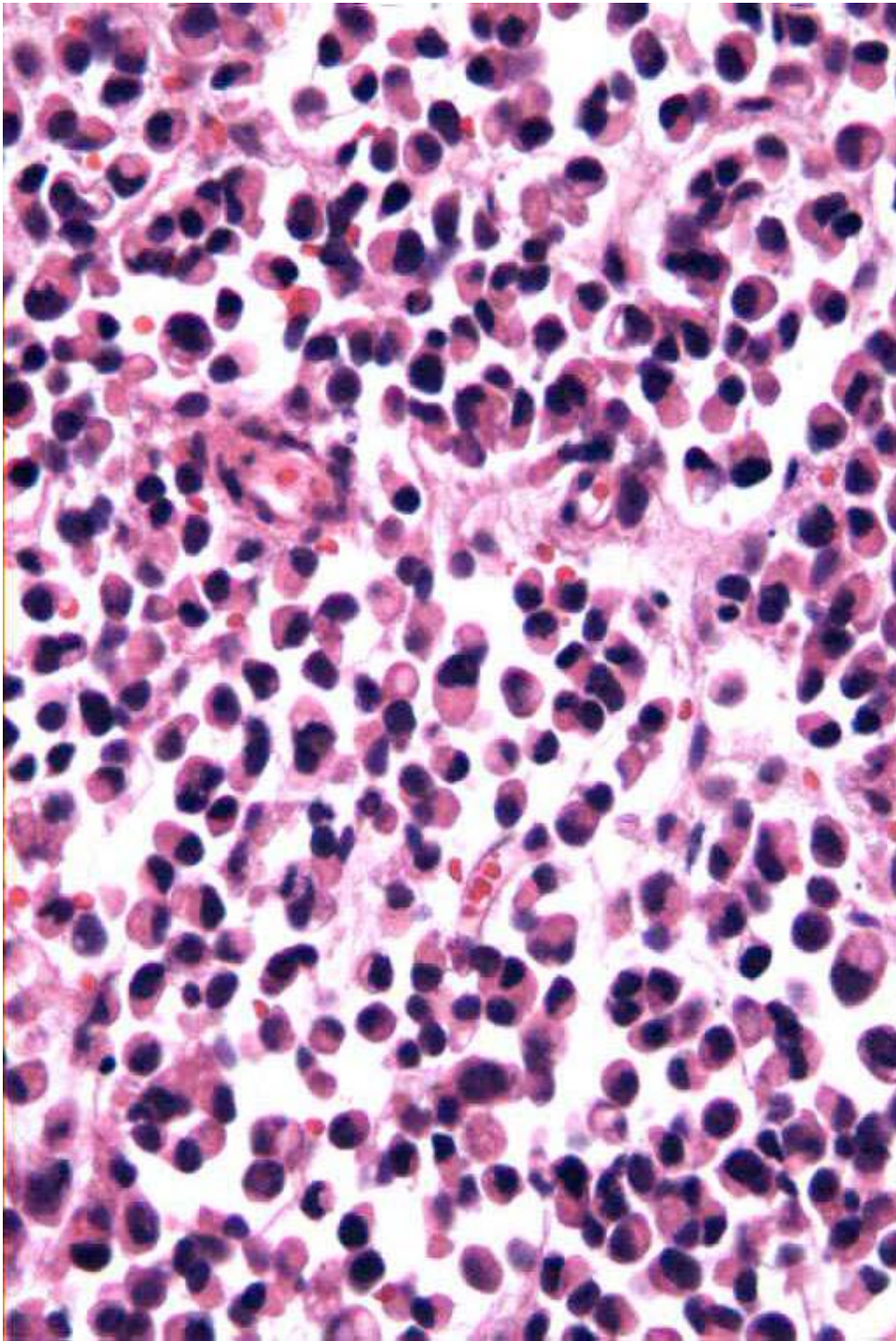

PLASMOCYTOID

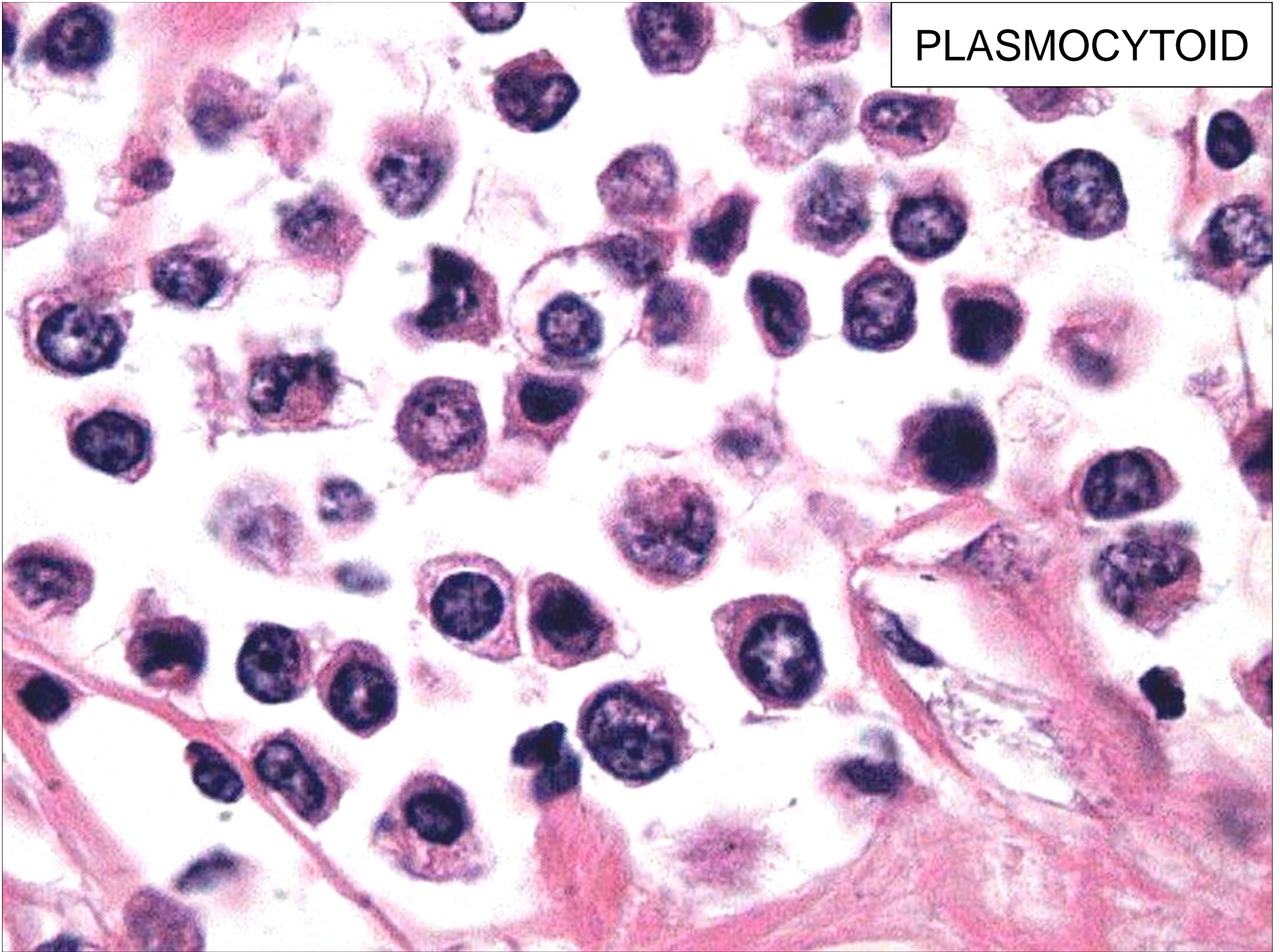

Plasmocytoid carcinoma